PORT ANGELES OLYMPIC LEADER

WEBSTER PUBLISHING CO., PUBLISHERS.

VOL. 33. NO. 43. PORT ANGELES, WASHINGTON, TUESDAY, NOVEMBER 27, 1917. $1.50 PER YEAR.

NO IMMEDIATE WAR DECLARATION AGAINST AUSTRIA

esident Will Not Now Ask Such of Congress—Austria May Seek a Separate Peace Soon

By United Press.

WASHINGTON, D. C., Nov. 27.—The United Press today authoritatively learned that President Wilson will not ask congress for a declaration of war against Germany's allies immediately, because of the fact that Austria might seek a separate peace and the United States would be in better position to act if such a step were taken.

Criticism of the Lansing-Ishii Japanese agreement, the alien enemy amendment, the conscription act, universal military training, criticism of the Hoover food administration law, the retroactive bill permitting soldiers and sailors to accept foreign recognition are some of the questions expected to feature the coming session of congress.

CHARLES EDWARD RUSSELL TO ADDRESS SOLDIERS

By United Press.

CAMP LEWIS, Nov. 27.—Charles Edward Russell, newspaper writer and member of the Root Russian commission, will speak here next Sunday under the auspices of the Y. M. C. A. His topic will be "Democracy and World Conditions."

GILL SAYS HE WILL NOT APPOINT BECKER

By United Press.

SEATTLE, Nv. 27.—Mayor Gill announced today that he would not approve the appointment of Lieut. Becker to the head of the police department as the federal authorities desired. Gill contends that Becker is unfit.

ALLIES EXPECT TO WEAR DOWN THE WESTERN LINE

By United Press.

WASHINGTON, D. C., Nov. 27.—The Allies hope to break the enemy's western line by slow yet relentless sapping of Germany's man power, declared Secretary of War Baker's weekly war summary today.

The banner victory of the British before Cambrai dominates the military activities of the week, says the summary. The ruse of the Allies in continuing the Flanders bombardment to shield the movement at Cambrai, and the use of the tanks instead of artillery in the opening of the attack, is called strategy daringly conceived and brilliantly executed.

Secretary Baker said that while the Italian situation was not yet wholly free from its critical aspects, it was steadily improving and that the defensive measures adopted appear adequate to meet the situation.

BYNG STRIKES NEW BLOW TODAY

By WILLIAM PHILLIP SIMMS, (United Press Staff Correspondent.)

BRITISH HEADQUARTERS, Nov. 27.—An hour before sunrise this morning General Byng struck Crown Prince Rupprecht another stinging rap at Fountain Notre Dame, forcing the Germans to give ground. Later the British hammered their way forward between Bourlon and Cambrai.

BRITISH GAINING IN PALESTINE

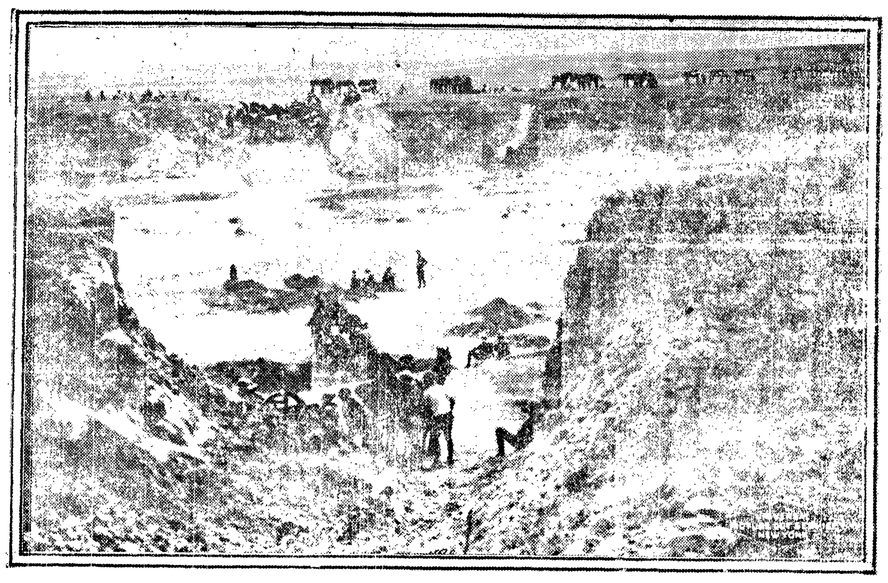

Recent reports indicate large gains in territory as well as prisoners by the British troops. The Turkish forces are becoming demoralized claiming that they have been sold to Germany.

FRENCH STRIKE BLOW AT ENEMY FROM VERDUN

While Germans Desperately Try to Save Cambrai from British French Drive Northward Along Meuse

By United Press.

LONDON, Nov. 26.—While the commanders of the German forces along the western front were desperately attempting to head off the British drive into Cambrai, the French on the Verdun front struck a sharp and sudden blow along a two-mile front from that point. The first and second line trenches of the Germans were captured, and some eight hundred German soldiers were taken prisoners. Strong fighting is reported continuing in this sector today.

PARIS, Nov. 26.—In an attack in the Verdun region Sunday the French troops captured first and second German lines of defense, including deep dugouts, and also took 800 Germans prisoner, according to the French official communication issued last evening.

LONDON, Nov. 26.—British troops on the Cambrai front in France have captured Bourlon village, northwest of Cambrai, thus commanding the city, which is within two miles, and virtually the whole of Bourlon wood, including all the high ground within it, Field Marshal Haig officially reported today.

British Battle at Cambrai.

WITH THE BRITISH ARMIES IN THE FIELD, Nov. 24.—(Delayed) Gen. Sir Julian Byng's guns were battering down German defenses within two miles of Cambrai tonight.

His men were fighting their way onward despite a concentration of German reserves that fairly flooded the depot city. The fighting was the most desperate since the great surprise attack of Wednesday morning.

Early in the day British Tommies hurled the enemy back upon Fontaine Notre Dame. The village was a hollow shell of ruins, smoking and burning.

Close by Byng's men swept over Bourleon wood. Its trees were splintered in the rain of shell fire, its artfully concealed German observation towers shattered and captured.

Seize German Artillery.

At Moeuvres the two armies clinched and swayed in the battle. Then the British doggedly battered the enemy lines. They seized German field guns, turned them around and loosed the enemy's own artillery against him. The guns were aimed to point blank at the dense masses of the German gray.

The enemy is falling back on Pronville—a suburb of Cambrai—fighting desperately but steadily forced to give way.

Fontaine's blazing ruins are believed now to be No Man's Land, the battle raging across their illumined desolation.

Crown Prince Rupprecht ordered his troops to hold Bouleon Wood at all costs. They failed—and the cost of this unsuccessful attempt was staggering to his fast-dwindling ranks.

Bourleon's commanding heights are now in British hands. They give a far reaching view of all the battlefield beyond.

BOLSHEVIKI ARE NOW NEGOTIATING SEPARATE PEACE

By United Press.

LONDON, Nov. 27.—Officials here today indicated that they would not be surprised if the Bolsheviki are now negotiating a separate peace with the Germans.

Petrograd dispatches reported that army delegates recommend the withdrawal of Russian troops at various points to prevent wholesale desertions and excesses due to the local food supply.

The Bolsheviki are expecting to win the general elections from a field of 119 political parties. They claim to control all the principal cities in the country.

It is reported that the Allied diplomats at Petrograd plan to demand their passports if the Russians make a separate peace.

GERMAN GENERAL OFFICERS IN PETROGRAD NEGOTIATING PEACE

By United Press.

LONDON, Nv. 27.—It is authoritatively learned that German general staff officers are in Petrograd intriguing with the leaders of the Bolsheviki.

FEDERAL AGENTS RAID NUMEROUS ANARCHIST NESTS

SEATTLE, Nov. 27.—Federal authorities today simultaneously raided anarchist headquarters here, at Cleelum, Black Diamond, Renton and Roslyn and arrested seventy men, members of an anarchist gang that has been spreading anti-war propaganda throughout the Northwest.

GERMAN WHO FAILED TO KEEP MOUTH SHUT

By United Press.

PENDLETON, Ore., Nov. 27.—Karl Lees, a German farmer, who said the President ought to be placed in the front line trenches so as to be the first one killed, was arrested and probably will be interned during the war.

MORE AMERICANS FALL IN ACTION

By United Press.

WASHINGTON, D. C., Nov. 27.—Two American soldiers were killed and five wounded on the French front November 20th, the war department announced today. Those killed were Private Harry Miller, of Baker, Ore., and Private Charles Rossmiller, Reading, Pa. Private Harry Watkins, of Northbend, Ore., was among the wounded. Details of the engagement were not announced, but all the casualties were members of the field artillery.

THE GERMAN PRESS ADVOCATES CAMPAIGN OF DESTRUCTION

WITH THE FRENCH ARMIES, Nov. 3.—(By mail.)—In pursuance of Germany's new policy of settling the question of Alsace and Lorraine by dispersing the population and confiscating their property in order that the two provinces may be colonized by Germany after the war, the German press has just begun a campaign for the destruction of monuments erected in honor of marshals and generals from Alsace and Lorraine who distinguished themselves in the service of France.

Under the empire and the republic Alsace and Lorraine contributed no less than 70 famous generals and marshals to the French armies. Twenty-seven of these so distinguished themselves that their names are carved on the Arch of Triumph, at Paris, amongst those of the greatest military geniuses of France.

Monuments to many of these were also erected at various times in their native provinces. Various German newspapers that have just reached the hands of the French military authorities now advocate the destruction of these. The "Rhein Westphalisce Zeitung," for example, says:

"We should no longer hesitate to demolish and melt up the numerous monuments to the plunderer marshals and generals of Alsace and Lorraine. These monuments remind us of the time when the German provinces of Alsace, the Palatinat and the Southern States were sacked and pillaged, the population assassinated and the cities destroyed. Let us throw them all into the melting pot."

MANUFACTURE OF SALVARSAN TO RESUME

By United Press.

WASHINGTON, D. C., Nov. 27.—The federal trade commission announced today that the manufacture of salvarsan under German patents recently seized would be immediately resumed under government supervision. Three companies have been granted licenses to manufacture the product. The commodity is called 606, and under the name of arspsenamine, is and a drug marketed far under former prices.

BOLSHEVIKI REDS, GONG LIMIT, RIDE TO THEIR FALL

Force Armistice Plans—Declare the Abolition of Nobility and Confiscation of Corporate Property

By United Press.

PETROGRAD, Nov. 26.—The Bolsheviki government today announced the abolition of all nobility titles, and the confiscation of all corporate property of the nobles, the merchants and the burgoise.

Trouble In the Ranks.

The peace proposals of the Lenine government have apparently started a dangerous break in the Bolsheviki ranks., The Petrograd Soldiers' and Workmen's Council is dissatisfied with the Lenine-Trotsky peace offers. Deputy Kaemineff suggested that peace be not proclaimed until after the Germans had promised not to withdraw troops from the Russian fronts for use against the Allies. Other Bolsheviki members are aroused because Lenine and Trotsky did not consult the council regarding the peace terms before promulgating them. The dictatorial methods of Lenine and Trotsky are being bitterly denounced in the council.

Saturday's dispatches announced that the Bolsheviki leaders had abolished all distinctions between officers and men in the ranks of the army and granted the same salary, uniform and privileges to all alike. The peace preliminaries of the radicals, according to Stockholm dispatches, included the appointment by each army division of a committee to negotiate directly with the German division confronting it on the battle lines.

"Foreign Minister" Trotsky has advised the neutral diplomats of the measures taken by his government for an armistice. The note says:

"The consummation of an immediate peace is demanded in all countries, both belligerent and neutral. The Russian government counts on the firm support of workmen in all countries in its struggle for peace."

BERLIN AND PETROGRAD DISCUSS PEACE TERMS

By United Press.

WASHINGTON, Nov. 26—Ambassador Francis from Petrograd cabled the state department today that Berline and Petrograd were in wireless communication, probably discussing the Russian peace offer. The ambassador reports that Russia's northern armies are running short of food, and it is feared they will quit the trenches and start pillaging.

SECRETARY MC ADOO ORDERS LIQUIDATION GERMAN INSURANCE

By United Press.

WASHINGTON, Nov. 26.—Secretary of the Treasury McAdoo has ordered the liquidation of all German insurance companies in the United States excepting the life insurance companies, which are confined to existing contracts. The liquidated concerns are placed under the control of the alien property custodian, A. Mitchell Palmer.

AUTO THUGS GET AWAY WITH $37,000

By United Press.

TOLEDO, Ohio, Nov. 27.—Six men jumped from an automobile in the streets here today, slugged Paymaster Anton Comes, of the Huebner Brewing Company, near the plant, and escaped with $37,000, the payroll of the company.

LEON TROTSKY

Leader with Lenine of the Bolsheviki Revolution in Russia.

STORMS RAGE IN MOUNTAIN PASSES STOP INVADERS

Enemy Unable to Move Guns and Reinforcements, While Italians Launch Furious New Attacks

By United Press.

ITALIAN HEADQUARTERS, Nov. 27.—Terrible blizzards are reported raging in the northern mountains, putting a stope to the operations of the invading Austrians. By reason of the storms the enemy is unable to move guns and reinforcements, while the Italians, accustomed to such fighting conditions, are launching frequent and furious attacks.

Additional reinforcements are reported reaching the front lines.

ENEMY ALIENS HARD UP AGAINST IT NOW IN SEATTLE

Special to the News.

Seattle, Nov. 27.—Enemy aliens of the United States are going to have a hard time in Seattle under the President's recent order. It will be almost impossible for them to navigate about the city without finding themselves in the prohibited zone.

They are denied the freedom of the waters of Puget sound within three miles of the shore; navigable streams are closed to them, and a stream in which logs can be floated comes under the head of navigable streams in the government's classification, and so this removes them from the shores of Lakes Washington and Union and Green lake, and the rivers that run through the county. They cannot bask in the sunshine within 100 yards of any water front property devoted to commerce or terminal points or railroads or warehouses and elevators, and lastly, they are denied the use of aircraft.

The government, in short, has put its foot down on the activities of the enemy alien, and intends to keep him in bounds by compelling prompt registration and a system of reporting to federal officials in the discretion of the attorney general. He will be compelled to carry his registration card wherever he goes, as a means of identification, and he will be amenable to all other rules and regulations prescribed by the attorney general.

Friends, neighbors and countrymen, you'd better be giving more attention to the war headlines and less to the market reports. We are likely to make the discovery soon that there is a more serious business on hands than that of accumulating wealth.

All men are born equal. The live ones refuse to stay in the class they were born in.

Olympic-Leader

Reaches More Homes in Clallam County Than Any Other Paper

PER YEAR $1.50

Entered at the Postoffice, Port Angeles, Clallam County, Washington, as Second-Class Matter.

Webster & Webster .....Publishers

ADVERTISING RATES:
15 cents per inch per week, single column measure. Transient advertisements 25 cents per inch. Reading notices and extra composition 25 cents per inch Locals 5 cents per line.

Member Washington Newspaper Association.

SEATTLE AND GEN. GREENE

The order of Major Gen. Greene, commanding Camp Lewis, forbidding the 40,000 men of the army under his care from visiting the city of Seattle, because of the failure of that city to meet the army requirements in the matter of vice, is an ugly eye to the queen city of the State of Washington. Indirectly, it is something of a bad knock to the whole of the state and the Pacific Northwest.

The status is an unfortunate one in the light of the splendid work in the various lines of war-time support the city of Seattle has been giving the government, but it bears a lesson that is obvious and does not require any diagrams or charts for its elucidation. This lesson, primarily, is that Seattle, as well as the rest of the country, must learn, and learn early, that America is at war is a different country than America at peace; that the war machine, even of so pacific a nation as is ours, is something like the time-honored buzz saw that must not be monkeyed with.

The lesson to Seattle direct is that in the times that are upon us the political machine must be ditched, and all fences of a political nature dependent upon police control and the cultivation of syndicate vice must be leveled at whatever cost to the community. The cutting out of vice to the limit necessary to meet army regulations will be, for Seattle, something of a major operation, but it is not so great or difficult an one that Seattle may not live through it. In any event, the patient is now in the hospital and the necessity that the surgery be undertaken speedily would seem apparent.

PROTECT THE SPRUCE.

The mills and logging camps of Washington and Oregon are doing their utmost to meet the demands of the government for the production of spruce for use in airplane construction. In return the government must take stepts necessary to protect the spruce forests and the spruce operators from the sabotage of the I. W. W. and other pro-Germans.

It is now established beyond any question of doubt that the construction of a large American airplane fleet will be the greatest single factor in future war operations. This fleet must be built and put in action in Europe at the earliest possible minute. Nothing must be permitted to stand in the way of this important work.

If the mills and logging camps of Washington and Oregon are given the fullest protection the government can provide, they will do their part, but if the practice of sabotage in the forests, camps and mills is allowed to continue, the production of spruce will be hampered and the success of America in the war will be impaired.

The government has been too lenient in dealing with this sort of thing. The time has arrived for speedy and decisive action in controlling our enemies at home.

LABOR TO STAND BEHIND AN ANTI-HUN OFFENSIVE

By United Press.

BUFFALO, N. Y., Nov. 23.—President Samuel Gompers, of the American Federation of Labor, today announced that undivided approval would be given a strong political offensive against Germany. President Gompers declared that many of the German workers understood the issue of the war to be that peace would be made only with the German people and not their government. Gompers said that strong forces were now working for democracy in Germany, and urged that all Americans support these forces.

PACIFIC NORTHWEST TOURIST ASSOCIATION CAMPAIGNS THE EAST

Special to the News.

OLYMPIA, Nov. 23.—As a further step in the systematic campaign of the Pacific Northwest Tourist Association to turn the tide of tourist travel Westward during the coming year. Herbert Cuthbert, executive secretary and Emery Olmstead, vice president of the association, left this week for a visit to the principal cities of the East, where they will investigate traffic conditions and confer with railroad agencies and touring bureaus. The superior scenic attractions of the Pacific Northwest will be presented and an effort made to induce these agencies to route their parties over lines which will bring them through Oregon, Washington and British Columbia.

Interest in this section will be further stimulated by illustrated lectures which will be delivered before exclusive clubs, private parties and commercial organizations in the population centers of the eastern and middle-western states. Frank Branche Riley, of Portland, Oregon, one of the most elequent and forceful speakers of the Northwest, has been secured to make this lecture tour. Mr. Riley has been president of the Mazama Club, and has been very active in the movements for the development of the scenic highways in the Northwest, and is thoroughly familiar with its beauties and attractions. He will be equipped with an up-to-date projecting machine and the finest assortment of pictures of the Pacific Northwest ever assembled. These will be shown in natural colors and the enchanting views, when explained in Mr. Riley's brilliant and inspiring descriptions should arouse an interest which will result in a greatly increased number of tourists for Washington next year.

SACRIFICE.

Every individual is called upon in this time of world upheaval to make sacrifice in the cause and should be willing to meet every national demand. Labor must stand squarely behind the government and be prepared to carry on production at the sacrifice of both wages and hours of work.

These are the two most essential requirements upon which the outcome of the war depends.

The man who practices industry and thrift is doing his part to help win the war.

The corn crop of America for 1917 was larger by 66,000,000 bushels than ever grown in this country before.

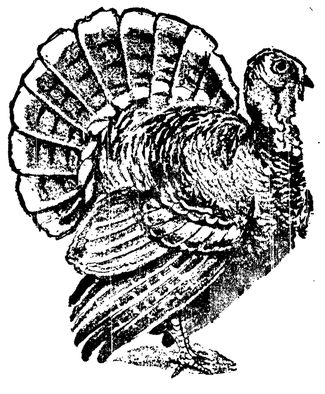

Roasters 65c to 3.50

R. D. Willson Hardware Co.

GEN. ADELBERT CRONKHITE

Maj. Gen. Adelbert Cronkhite, commander of Camp Lee, Petersburg, Va.

Caught in the Rounds

Mrs. J. B. Gossett and son, of Joyce, were Angeles visitors Thursday and Friday.

* * *

Lloyd Page was able to leave the General Hospital today and return to his home near Sequim.

* * *

The Lady Maccabees will hold a sale of fancy articles suitable for Christmas and serve afternoon tea on December 8. The place will be announced later.

* * *

Mrs. Nick Heuhslein, of Reeveton, was a pleasant caller at the Evening News office today. Her son Nick was over from Camp Lewis a couple of weeks ago to visit the home folks.

* * *

The funeral of Charlie A. George, an employe at the car shops, was held at Fulmer's Chapel this afternoon. Mr. George died at the Alaska Hotel Wednesday morning and nothing could be learned of his relatives.

* * *

Two or three of those Victrola records you are tired of would be greatly appreciated by the blind folk at the county home. Send them down to the Evening News office. Don't put it off—do it now.

* * *

Mrs. J. C. Delabarre and daughter Margaret, now Mrs. Sherman Kizer, left San Francisco last evening and after a few days in Seattle will be at home again in Port Angeles for a while. Captain Kizer has had orders to leave for the East.

* * *

The banks and business houses of the city are experiencing a shortage of pennies caused by the war tax and again the children can serve the country by bringing in their savings banks and either depositing their pennies or having them changed into silver.

* * *

A telegram from Mrs. W. H. Taylor, wife of Dr. Taylor, was received by Mrs. George Taylor this morning announcing the birth of a nine pound son, Billy, Jr., who arrived this morning at Clinton, Illinois. This will be good news to Mrs. Taylor's many Port Angeles friends, who all hope that Billy Junior's daddy may be spared to come home from the war to see his little son.

* * *

D. W. Morse has sold all his gents furnishing stock to a Seattle man, Harry Simon, who upon his return from Portland with another stock of goods will conduct a big sale. He has rented the half of the Mercantile store now occupied by the gents furnishings. Mr. Morse intends to handle only the drygoods business in the future.

* * *

Plans are under way for a big get-together Commercial Club banquet at the Elks Home next Wednesday evening, November 28. A prominent live wire speaker from Seattle will be here and address the meeting and various plans for the betterment of our little city will be discussed.

* * *

A series of Round Robin parties are to be given for the benefit of the Red Star Chapter. Mrs. C. J. Bastedo is to be the first hostess tomorrow afternoon when she will entertain ten or twelve ladies. They will be asked to bring their knitting or orther Red Cross work and donate to the good cause 15 cents. Remember the Red Star means to the war other Red Cross work and donate means to the soldiers.

* * *

The Ladies Aid Society of the Congregational Church held an enthusiastic meeting yesterday at the home of the president, Mrs. Luppen, at which the members planned to make a Y. M. C. A. Memorial quilt. They are to use the emblem of that organization—the red triangle—as their pattern. All who are interested in the great work of the Y. M. C. A. will soon be given an opportunity of having their names on the quilt.

* * *

Mrs. F. P. Fisher received word today from Seattle relatives that her nephew, George R. Tennant, has received his commission as a first lieutenant in the new National Army. Mr. Tennant is a well known attorney in Seattle, and has been taking the course in the officers' training camp at the Presidio, San Francisco. Mr. Tennant has often visited Port Angeles and has a number of acquaintances and friends here.

* * *

Mrs. Wm. Banks was the first one to respond to the appeal made by the State Council of Defense for foxglove or digitalis, delivering the plants growing in her yard at Fifth and Laurel to the Klahhane Club to be dried and shipped. Everyone having even one plant is urged to strip off the leaves and bring them in. Don't dig up the plants. It takes two years for them to reach maturity from the seed. The first year there is only a small rosette of leaves, so that the plants now growing will be the sole source of the necessary medicine until 1919.

FAIRVIEW FORUM

Mr. and Mrs. O. H. Winters and family visited with Mr. and Mrs. Bradshaw at Eden Valley Sunday, the 18th, inst.

Mr. Nicholson and family moved into Fairview District and Helen and Douglas are enrolled in our school.

The school at Fairview reopened Monday, 19th inst., being closed for eight days on account of the teacher, Miss Noble, being called East to a sister, who was ill. She spent three days with her, leaving her wholly out of danger.

Mr. and Mrs. Sutter went to Sedro-Woolly the 15th, to visit a sister of Mrs. Sutter for two weeks.

The brutal German atrocities that are daily recorded in the public press make the work of our early American Indians look like 30 cents.

The Cross and the Star

BY ELLA WHEELER WILCOX

(A song dedicated to the American Red Star Animal Relief.)

Oh, the Red Cross flag, and the Red Star flag,
Whenever they are unfurled,
On the bloody plains where carnage reigns,
Mean courage and help for the world.

The Red Cross carries the flag of hope
To suffering hosts afar.
In the battles' din to our poor dumb kin
Help goes with the flag of the Star.

Oh, side by side let the two flags wave,
Two flags, but their cause is one;
To answer the need of man and steed
Till the wars of the earth are done.

Port Angeles Branch,
American Red Star Animal Relief,
Port Angeles, Washington.

Enclosed please find the sum of $ as a contribution for the work of the American Red Star Animal Relief conducted under the auspices of The American Humane Association.

Name .....
Street .....
City or Town .....

Make checks payable to Mrs. D. E. MacGillivray, Chairman. Contributions of $1.00 or more will entitle you to a year's subscription to The National Humane Review. Large contributions are much needed to meet the immediate demands for inspectors, ambulances and supplies of every description.

Please cut out and use this blank in making contributions.

CAMP LAUNDRY HELPS SAVE THE LOVE LETTERS

By United Press.

CAMP LEWIS, Nov. 23.—Even the camp laundry helps out cupid at Camp Lewis.

Sammie gets a letter from the girl back home. He reads it—say, half a dozen times or more—and then puts it into his left hand shirt pocket for future reference.

The shirt gets dirty. He sends it to the post laundry—with those letters still in the left hand pocket. Markers at the laundry find the letters and return them to the soldiers.

Stray belongings may be lost at Camp Lewis, the men may spend their money like kings—but love letters, they are precious, and are carefully saved.

Hundreds have been sent back to soldiers from the camp laundry.

The quartermaster's department estimates that the men at Camp Lewis will eat 69,000 pounds of turkey Thanksgiving.

Major General Greene has sent Mayor F. D. Woodman, of Los Angeles, the name of every southern California man in camp so that Christmas packages may be sent to each one. Mayor Woodman wrote local army authorities that each of the southern Californians would receive gifts worth about $3.

Ambulance companies have taken over the maintenance of an ambulance service at the camp.

BRIG. GEN. JAMES PARKER

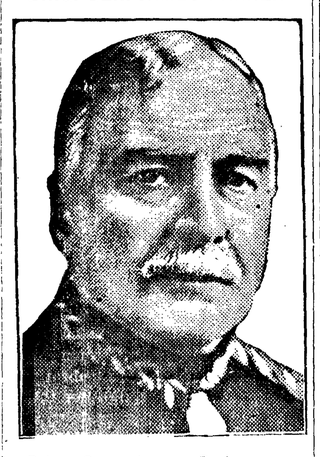

Brig. Gen. James Parker, commander Southern department, was born in New Jersey February 20, 1854, and appointed to the military academy from that state in 1872.

Golden West Coffee Is Just Right

JOHN HALLAHAN & CO.
REAL ESTATE
Dealers in
Improved and Unimproved
Farm Lands.
Logged off Lands
Timber Lands and City Property. We are especially well informed on property values. "Our Motto" is square, honest dealing. List your property with us.
First Street, near City Hall
PORT ANGELES

LODGE NOTICES

I.O.O.F.—Clallam Lodge, No. 72 dependent Order of Odd Fellows, meets every Monday evening at Odd Fellows Hall. Visitors always welcome.
F. H. COOPER, Noble Grand
Phone X485
E. O. Brown, Secretary, Phone R13

B.P.O.E.—Naval Lodge No. 353, meets every Thursday evening at Elks' Hall, Lincoln street, between Front and First. Visitors cordially invited.
F. L. PLUMMER, Exalted Ruler.
S. E. STAKEMILLER, Secretary.

EASTERN STAR, Esther Chapter No. 19, meets the second and fourth Mondays of each month in the Masonic Hall. A cordial invitation is extended to all newcomers who are members of the order to attend.

YEOMEN—Mount Angeles Homestead No. 985, Brotherhood of American Yeomen, meets the first and third Tuesday of each month in the I.O.O.F. Hall.
F. H. Cooper,
Foreman, Phone X485
Martha Rose, Correspondent, 212 West 8th street, near Oak. Phone No. L 405.

HOWDY PAP—Port Angeles Lodge No. 991, Loyal Order of Moose, meets every Monday evening at Moose Temple, Haning Hall.
E. E. FISHER, Dictator.
L. M. CAMPBELL, Secretary.

G.A.R.—Pacific Post No. 48, Dept. of Washington-Alaska G. A. R. meets the first and third Fridays at 2:00 p. m., at Lincoln Memorial Hall.
D. L. MITCHELL, Post. Com.
H. W. DOTY, Adjutant.

W. of W.—Ediz Circle No. 724, meets second and third Saturdays of each month in I. O. O. F. Hall.
MRS. CLEVENGER, G. N.
PAUL T. HOPF, Clerk.

W.O.W.—Port Angeles Camp No. 697, meets first and third Wednesdays of each month in I. O. O. F. Hall.
E. P. BOYD, Con. Com.
W. A. ROGERS, Clerk.

PROFESSIONAL COLUMN

Dr. F. A. DEAN
Has opened a first class
Dental Office
in the D. W. Morse Block
Guaranteed Work at Reasonable Prices. Call and See Him.

Sandford C. Rose Dewillo Lewis
ROSE & LEWIS
Attorneys-at-law
KUPPLER BUILDING
Port Angeles, Washington

JAMES STEWART
Attorney-at-law
Office on Front street
Port Angeles, Washington.

J. E. Cochran Frank L. Plummer
COCHRAN & PLUMMER
Attorney-at law
Warren Morse Bldg. Rooms 110-111
OFFICE PHONE 115
Port Angeles, Washington

J. W. LINDSAY
LAWYER
204-5-6 Kuppler Building
Port Angeles, Washington

FULMER UNDERTAKING COMPANY
LADY ASSISTANTS
Fourth Street, near Laurel. Phone 74

Port Angeles Mercantile Co.

ANNOUNCES

Quicker Service in the Dry Goods Department

Prompt Attention Given to SPECIAL ORDERS

Better Qualities at the LOWEST Prices

NEMO
$2.50 to $5.00

Nemo Self-Reducing

Warner's Rust-Proof

New Style Brassiers

$1.50 and $1.25

Once tried, always used.

WARNER
$1.25 to $3.00

Ladies Home Journal Patterns 10 and 15c

Port Angeles Mercantile Co.

HAIG SWITCHES BRITISH ATTACK BACK TO YPRES

Field Marshal Announces Advance Southeast of That Point Last Night—Cambrai Status Unchanged

By United Press.

LONDON, Nov. 23.—Field Marshal Haig switched his attack on the Teuton lines back to the Ypres sector last night. The Marshal reparted today that the British forces made a slight advance southeast of Ypres.

The situation around Cambrai remains unchanged, according to the Marshal's report.

The Ypres blow is apparently a highly concentrated local attack and does not partake of the nature of a general offensive move.

Dispatches from the battle front today declared that the number of German prisoners now exceeds the total of the British killed, wounded and missing by several thousand. The British casualties are reported to be incredibly small.

The Germans are stripping the city of Cambrai of all military stores. and are launching violent counter attacks against the new British positions three miles out from the city.

Had Skimmed Line.

LONDON, Nov. 23.—"We were able to give the Germans a surprise blow at Cambrai," said Gen. Maurice, of the general staff today, "because they had skimmed this sector, as they did along the remainder of the line, in order to prevent us from taking Passchendaele. After we took Passchendaele they brought up a division from the Russian front in an effort to retake it.

"The fighting in the Cambrai operation is all in the open, enabling the cavalry to assist the tanks and infantry. There are no German defenses prepared in this sector, and their next line evidently is beyond Cambrai.

"The Ypres-Cambrai battle must be linked together, because the former made possible the latter, and the men who fought at Ypres deserve as much credit for the success at Cambrai."

Admission By Berlin.

BERLIN, Nov. 23.—The text of the German statement today reads:

"The battle southwest of Cambrai continues. By the massed use of tanks and infantry, and by launching his cavalry, the enemy sought to effect a break through, which was denied him on the first day's attack. He did not succeed in his objective. Although he was able to gain a little ground beyond our front lines, he was not able to attain greater successes.

"The enemy troops, which were effectively caught by the fire of our artillery and machine guns and greatly thinned, encountered the counter thrust of our brave infantry."

"On the western bank of the Scheldt our troops drove back the enemy to Anneux and Fontaine, and on the eastern bank to his positions of departure south of Rumilly.

Tanks Were Wrecked.

"Before and behind our line, distributed over the whole battle field lies the wreckage of tanks which have been shot to pieces. Our aviators and motor guns took a prominent part in their destruction.

"At nightfall, fighting activity on the battle field diminished. South of Vendhuille the enemy did not repeat his attacks."

Heater Bargains

Delay in the arrival of our Fall Stock of Heaters caused us to duplicate the order and we are now overstocked, so you can have your choice of any Heater in the store at a **Reduction of 15 per cent.**

Don't forget your coupons when making a cash purchase; it may win you that Sewing Machine on Christmas Eve.

Christopherson's

STEPHEN PANARETOFF

Stephen Panaretoff, Bulgarian minister to the United States, says his country is ready to quit the war if it is permitted to retain the Dobrudja and the parts of Macedonia and Serbia it was deprived of in the Balkan war.

HIGH SCHOOL GIRLS WANT TO HELP Y. M. C. A. FUND

An enthusiastic bunch of high school girls called on the social editor of the Evening News this noon to solicit her aid in helping them get before the public the fact that they have all pledged themselves, either individually or in groups of two or fours, to earn and donate ten dollars to the Y. M. C. A. War Fund before next June, and so of course they want work that they can do after school hours and on Saturdays. They will do dishes, iron, clean windows, sweep and dust, wait on table, take care of children and do plain sewing and mending. This latter they do at school under their domestic science instructor, Miss Hansen.

They would also like to help in stores during the rush of holidays or on Saturdays, in fact, they are not afraid of any kind of work and just want a chance to prove it to you. If you want a nice box of delicious home made candy to send to some of your dear ones, just let some of these girls know about it. Phone all enquiries to the high school phone number 361.

While our minds are so far away thinking of the boys in the army and navy, let us remind you Old Santa is not so very far away. Our presents will be small here at home. But do not forget that a pair of our nicely fitted glasses to Father or Mother will keep their vision from being clouded as they grow old, they will want to see the victorious boys on their return home. The very Best place west of Seattle to have the eyes properly cared for is by Dr. W. A. Ingalls, Sight Specialist and Optometrist.

The only exclusive Optical parlor west of Seattle.

Examinations Free. Rooms 122-3 Warren Morse Blk.

MILWAUKEE EXTENDING INDUSTRIAL TRACKAGE

The Milwaukee has a train crew and a large force of men at work grading and preparing to lay a switch track beginning at the west end of the long trestle on Third street West. The new track will parallel the present line to the mill and in time will probably be extended to the base of the spit. This track is for storage purposes principally, and yet a third may soon be needed. A track leading into the Crescent Boxboard Company's site is also being extended.

The Puget Sound Machinery Depot of Seattle is building a new warehouse and boilershop at an estimated cost of $20,000.

The state of Washington now has a total of $16,000,000 invested in bonds according to a recent report of the state treasurer..

A total of $3,200,000 has already been expended in the building of the Camp Lewis cantonment.

GATE CITY MACHINE SHOP

Machenheimer Bros., Props.

14 YEARS MACHINIST WITH PUGET SOUND MILLS & TIMBER COMPANY

Does all kinds of repair work and carries a full line of shafting and mill supplies.

BOILER WORK A SPECIALTY

ALL KINDS HYDRAULIC PRESS WORK

A 6-FOOT PLANER, 20x20 IN.

GOLDEN WEST COFFEE "JUST RIGHT"

Progress

Carefully selected from the world's finest coffee; roasted and steel cut in the most modern plant in the Northwest; packed in hermetically sealed tins by the latest improved Vacuum Process—Golden West Coffee is truly fresh no matter where or when you buy it.

"JUST RIGHT"

School Shoes

—FOR—

REAL BOYS

We have made shoes in Seattle for 27 years and the people of Washington know

These Shoes Give Service

Buy a pair of BILLY BUSTER for your boy. IT SAVES YOU MONEY. Your dealer sells them

THE WASHINGTON SHOE MFG. CO.

TRUSS TORTURE

Can be eliminated by wearing the Lundberg Rupture Support. We give free trial to prove its superiority.

A. LUNDBERG CO.

1101 Third Avenue Seattle

FARMERS AND WOODMEN WANTED

To cut ship knees out of old stumps. Big money. We show you how and buy all you make.

For full details write Douglas Fir Shipping Co., 1454 East Harrison St., Seattle, Wash.

OIL WELL PROSPECTS OF CLALLAM COUNTY SAID TO BE BETTER

E. A. Sims, who returned yesterday from an automobile trip to the ocean, accompanied by Jack Drummond, of Seattle, reports that he heard well-authenticated reports in Clallam county concerning the early resumption of work on the two oil wells at Forks and Sequim, says the Port Townsend Leader of Wednesday. The name of the company which has been operating at Forks for a long time past has been changed, and it is understood that capital has been secured to put down the hole to China, if necessary.

It is also claimed that capital is now available to sink the well at Sequim which has not been making progress for a couple of months past. The company operating at the latter place installed a fine rig and made a most auspicious beginning, but the great advance in the price of all material used in drilling has, it is understood, forced those at the head of operations to seek further capital. Geologists sent to inspect the ground have returned reports that oil can be looked for at a depth of not more than 1,200 feet, and it is understood that responsible people have guaranteed the money to continue operations.

LOCAL CLUBS TO COLLECT FOXGLOVE

A letter from a member of the Seattle Mountaineers tells of the work that club is doing in gathering and drying the digitalis or foxglove, for which the State Council of Defense is making an urgent appeal. The matter was brought up at the business meeting of the Klahhane Club last evening and different members have agreed to assist in collecting what they can in the vicinity of Port Angeles. The Boy Scouts, too, have offered their services and will go out Saturday with their leader, Mr. Samuelson. An effort will be made to also enlist the interest of teachers throughout the country, to the end that assistance may be had from the school children, particularly in the West End where it is reported as fairly common in places Every individual plant should be gathered as there are few at best, in comparison with the amount that will be needed. Directions for drying are published in another column, or plants may be brought in to Mr. Samuelson or to the Evening News office if desired.

It was easy enough to get the Kaiser out of those Chicago spellers, but it's another an altogether different job to get him out of the geography.

Smith & Webster do job printing.

The Superior Court

J. O. Black, vs. J. Tomei, et al. Order entered substituting Jas. Stewart as executor of the estate of W. T. Belford, deceased, as one of the defendants.

W. B. Main vs. J. A. Rhodes. This was an action on account; judgment for the plaintiff.

John F. Willett, vs. Geo. J. Jackson, judgment in foreclosure of tax lien and order of sale entered.

In the matter of the estate of Wm. Withers, decree entered awarding entire estate to widow.

Joseph Werner vs. Albert Johnson, sale of real estate by sheriff under order of sale confirmed.

Joel L. Robertson, was appointed administrator of the estate of Eliza J. Robertson, deceased, bond of $800 approved. J. P. Christensen, S. J. Lutz and G. M. Lauridsen, appointed appraisers.

The American Savings Bank & Trust Company vs. Olympic Hotel Company, sale of real estate by sheriff under order of sale confiremed.

J. P. Christensen vs. Edward Ensel, sale of real estate by sheriff under order of sale confirmed.

HERE TO CHECK UP THE CITY'S BOOKS

L. D. McArdle, member of the state bureau of accountancy, is in the city for the purpose of making the annual check of the books and the various funds of the city under the state law. Mr. McArdle, for many years in the legislature from Jefferson county, is well known throughout the peninsula. Following his retirement from the legislature two years ago, he has been in the employ of the state bureau, operating under State Auditor Clausen. Mr. McArdle, who expects to be in the city for several weeks, is accompanied by Mrs. McArdle, and they have taken rooms at the Bungalow Inn.

ELLA WHEELER WILCOX TO GO TO FRANCE

Ella Wheeler Wilcox, the famous American author, will leave for France early in January. She is deeply interested in this terrible struggle and particularly interested in the fate of the unfortunate horses used in the conflict. On her request, she will go as an accredited representative of the American Red Star Animal Relief. It is expected that she will furnish reports concerning war conditions. Mrs. Wilcox, who may well be described as the poet laureate of humanity, has already written some beautiful poems for the Red Star which are being issued in behalf of war horse relief on the battle front. One of the most beautiful of these was printed in the Evening News of Thursday last.

We are still serving

ICE CREAM

at our fountain. Try a Fruit Sundae or Egg Malted Milk.

Mathewson, the Druggist

The Week's Home News

(From Saturday's Daily.)

John McClure of Forks is at the Olympic hospital suffering from blood poisoning in his hand.

* * *

Helen Anderson is celebrating her birthday today by entertaining her little friends and playmates.

* * *

Mrs. E. J. Walton is entertaining this afternoon for her houseguests Mrs. Marshall and Mrs. McCartney, who leave for the East tomorrow.

* * *

Clay Wolverton arrived on last evening's train to spend a week with between Tacoma and American Lake and enjoys his work.

* * *

Christine Hahn, who is attending high school in Angeles from the west end of the county, is seriously ill at the Olympic hospital with appendicitis.

* * *

C. J. Bastedo, resident manager of the Crescent Boxboard Company, received notice this morning that a carload of pulp mill machinery is on its way here from the factory in New Hampshire.

* * *

Mrs. D. E. MacGillivray wishes to announce the arrival of the Red Cross Christmas seals which may be had by phoning to her or at any of the drug stores.

* * *

A double header basketball game was played in the Athletic hall Thursday night. The junior girls beat the seniors 17 to 10. The first team boys then proceeded to conquer the second team.

* * *

Mr. and Mrs. R. B. Bulloch and two children who have recently come to Port Angeles to live, are moving today into Mrs. M. A. Webster's home on Fifth street. Mr. Bulloch returned yesterday from a trip to Seattle where he purchased a car.

* * *

The Literary Club met yesterday afternoon with Mrs. Dermul, and the entire program was devoted to Alaska, Mrs. Hickok and Mrs. Irons reading papers on the subject. Roll call was answered by "What have I to be thankful for?" There will be no meeting next week, on account of Thanksgiving.

* * *

Mrs. H. M. Fisher very charmingly entertained a small company of friends last evening complimentary to Mrs. Marshall and Mrs. McCartney, who are guests in the city, and Mrs. F. T. Hyde who will soon be leaving for the East. Highest scores at cards were made by Mrs. Hyde and Mr. Frank Fisher. The rooms were very attractive with large bouquets of pretty autumn flowers.

* * *

The Seattle papers this week recorded the death in that city of Edmond Nollain, who in the early days of Port Angeles resided, with his family, for several years on a homestead at Lake Crescent. The Nollain place at the lake, well known to older residents, adjoined the East Beach property on the north shore of the lake, where a few years ago the homestead house, one of the most pretentious structures of the settlement days on the lake, was destroyed by fire. Deceased is survived by a wife and daughter, who are understood to be still residents of Seattle, where the family moved after having proved up on their lake property.

* * *

The Port Angeles Reading Club enjoyed an interesting and instructive meeting yesterday afternoon with Mrs. F. A. Stiles. The hostess gave a brief biography of the noted war lords of Europe, which was followed by a reading by Mrs. R. D. Willson on the building of the American cantonments and the man who has become famous as general superintendent in charge, Col. Little. Mrs. Jessie Webster read a sketch of the life and work of Field Marshal Haig and current events were given in response to roll call. The next hostess, December 7, will be Mrs. J. B. Nattinger.

(From Mondey's Daily.)

George Race, of Mount, Pleasant, was a business visitor in Angeles today.

* * *

The Christian Science lesson for Thanksgiving Day, November 29th, is "Thanksgiving.

* * *

Claude Molchoir spent Sunday with the home folks, coming down from Seattle Saturday night.

* * *

Percy Bork was among the number of boys who came home to spend Sunday from Camp Lewis.

* * *

Mrs. Ray McLaughlin and her sister, Mrs. Johnson, were returning passengers on Saturday night from Seattle.

* * *

Alice Gherke, accompanied by Elsie Browning who had spent a couple of days in Seattle with her, arrived home on Saturday evening's train to spend Thanksgiving.

* * *

Mrs. F. T. Hyde has received word from Dr. Hyde that he has been granted a six days' leave of absence and will be home Wednesday night, all ready for a big Thanksgiving dinner.

* * *

Christine Hahn, a junior in high school, is very ill at the Olympic Hospital with appendicitis. Her father, Louie Hahn of Beaver, arrived today to see her and to decide if she should submit to an operation.

* * *

A social session will be held after the regular meeting of the Eastern Star this evening in honor of Fred Strange, who leaves in the morning for Camp Meade, Maryland to join the 23rd regiment of engineers.

* * *

The old people at the county farm are enjoying the records left for them at the Evening News office by some kind friend and will be truly grateful for any more that interested friends may wish to give. It helps to pass many a lonely hour.

Thad Lowe, of Chimacum, is in Port Angeles today attending a ministerial conference.

* * *

Have you bought your Red Cross Christmas seals? They are on sale at all the drug stores.

* * *

Mrs. N. M. Caskey, who has been seriously ill at the General Hospital, was able to be taken home today.

* * *

Mrs. McKissick, wife of Joe McKissick, superintendent of the county farm, has been quite ill for a couple of weeks.

* * *

Members of the Congregational Christian Endeavor Society paid their regular visit yesterday to the old people out at the County Farm.

* * *

Joe Harley came home from Camp Lewis Saturday night and spent Sunday with the home folks. Joe is in the post office department at the camp.

* * *

B. N. Phillips and F. L. Stocking leave in the morning to attend the Western Washington Sunday school convention in Seattle tomorrow.

* * *

Fred Strange leaves on the eight o'clock train in the morning for Fort Lawton to receive his final instructions before joining the 23rd regiment of engineers at Fort Meade, Maryland.

* * *

* * *

Mrs. H. H. Butler and youngest child went to Victoria this morning to meet the doctor who was due to arrive shortly after she would reach there. It will probably be several days before they come home.

* * *

O. J. Sporseen, president of the Clallam County Dairymen's Association, was here Saturday attending to matters in connection with the Happy Valley Irrigation Company, of which he is secretary.

* * *

Mrs. J. C. Delabarre and daughter, Mrs. Sherman Kiser, arrived home Saturday evening from San Francisco having decided to postpone their Seattle visit until later. Captain Kiser went East to see his mother who was ill and he will come back by Port Angeles in a couple of weeks and spend two or three days before he and his wife leave again for San Francisco.

* * *

A party of Boy Scouts were taken out to Lake Sutherland by Verne Samuelson Saturday where they gathered two sacks of digitalis to be dried and shipped to the State University. A call has been sent out asking for assistance in collecting this plant from which the most valuable of all heart tonics and stimulants is made. The Boy Scouts were among the very first to respond.

* * *

The ministers of the various denominations on the peninsula, together with their wives, are holding an all afternoon and evening session in the Methodist church of this city. The Baptists, Congregationalists, Methodists and Presbyterians are all represented in this meeting.

In the afternoon matters of organization and work that is of common interest will be considered. At the evening service, 7:30, Rev. W. H. W. Rees, the chairman of the meeting, will deliver an address. Everyone is urged to be present at the evening service to hear the speaker, meet the brethren and enjoy the evening together.

COMMERCIAL CLUB TO HAVE GET-TOGETHER MEETING AND BANQUET

The Port Angeles Commercial Club will hold a get-to-gether dinner at the Elks' Club at 7 o'clock Wednesday evening of this week to which the public is cordially invited and urged to attend. It will be an occasion of goodfellowship and matters of vital interest to our city will be discussed and ways and means planned to forward those interests in every way possible.

The Chamber of Commerce and Commercial Club of Seattle has sent word that one of the city's best speakers will be here to address the banqueters and local men will also speak.

F. L. Babcock, A. L. Phillips and R. H. Callarman are the committee in charge and promise a feast of corn-fed goose that will be sure to please. The tickets are now on sale at 50 cents, and everybody who will attend is urged to procure tickets by tomorrow evening if possible so that the committee in charge may know what the attendance will be and can plan accordingly.

A FEW

FEED SPECIALS

As we received a shipment of 50 tons of Feed at one time by mistake, and our bank account will not stand for a bunch of Feed like that, we will give a **Big Reduction in the Prices.**

WE CAN'T SAY HOW LONG THESE PRICES WILL LAST, SO BUY EARLY!

100 pounds Best Scratch	$4.00
125 pounds Eastern Washington Wheat	4.90
80 pounds Best Chop Feed	2.75
100 pounds Eastern Washington Oats	2.80
80 pounds Best Shorts, per sack	1.50
60 pounds Bran	1.10
80 pounds Stock Food, one of the best feeds on the market for cattle and hogs	1.50

WE HAVE A NEW COW-CHIK FISH MEAL to take the place of Beef Scrap

at a very low price and better than anything you have ever used at **$4.25 the 100-pound sack,** or 4½c the pound in less than 100 pound lots. Your cows and chickens need something like this to help them out, so come in and see it anyway. It will be money in your pocket. Remember these feed prices will not last forever, so come early.

APPLES

Were you lucky enough to get a box of the nice, large Gravenstein apples we sold last year? Then come in and get another box of them. Best Apples grown; finer flavor than Eastern apples, for only **$1.25** the box.

WE CARRY HAY.

Wolten Grocery Co.

PHONE 5

EIGHTY-TWO YEAR OLD MOTHER HAPPILY CELEBRATES BIRTHDAY

A jolly crowd of Port Angeles friends greatly surprised Mrs. Elizabeth Shoeffel Friday afternoon, November 23, at the home of her daughter, Mrs. Wm. Everett at Covill; the occasion being the eighty second birthday of Mrs. Schoeffel. A sumptuous chicken dinner was served at two-thirty o'clock in the large, pleasant dining room; the table artistically decorated with pink and white chysanthemums. A beautifully decorated cake with 82 candles and fancy decorations of pink and white frosting was presented by Mrs. Dreaner. Mrs. Schoeffel received many other nice presents from the guests, with all kinds of good wishes for her future health and happiness. Those present were Mrs. Malchau. Mrs. Henry Fey and son George, Mrs. John Solf and daughter Mrs. C. W. Gormley, Mrs. F. J. Hart and her two daughters Virginia and Evelyn, Mr. and Mrs. Fred Henebush and son Burnhart, Mrs. Chas. Oxenford and daughter, Mrs. Schmitt, Mr. Karl Schoffel, Mrs. Wm. Everett and daughter Jeanette and sons, Carl and Fred.

Music and other entertainment furnished a very happy afternoon and at five o'clock the guests departed for home, some leaving by train and others in their machines.

Mrs. Schoeffel, in spite of her eighty-two years, is a wonderfully well preserved old lady and seems to enjoy life and its work as much as she ever did. Her friends hope to see her enjoying many more as happy birthdays as this one.

LOCAL ATTORNEYS APPOINTED TO ASSIST SELECTIVE DRAFT MEN

Governor Lister has made selection of a board of three attorneys in each county of the state, whose names have been sent President Wilson for appointment, and whose duty it will be to assist in carrying out the provisions of the new draft law regulations and to direct the mobilization of attorneys to advise registrants for the selective army in correctly filling out the questionaire. Each registered man not now serving his country will be compelled to do so immediately after December 15th.

The men thus honored in Clallam County are Frank L. Plummer, Devillo Lewis and Thomas F. Trumbull, all of Port Angeles.

MARGERY DRAPER AND WARREN WOODCOCK MARRIED AT TACOMA

Margery Draper, daughter of Mr. and Mrs. Draper of Mt. Pleasant and W. S. Woodcock, son of S. A. Woodcock of Dungeness, were united in marriage at Tacoma Sunday evening by Rev. McGinness of the Episcopal church. Mr. and Mrs. Draper and Helen Woodcock, sister of the groom, were the only witnesses to the ceremony. The young couple have been engaged for some time and now that Warren has enlisted and is expecting to be called to France any time, they decided to have the nuptial knot tied. Mr. and Mrs. Draper and Margery returned last evening and Margery resumed her teaching at Mt. Pleasant school this morning.

INSPECTOR WRIGHT OF LOCAL CUSTOMS OFFICE TRANSFERRED TO TACOMA

W. N. Wright, an inspector on the force of Deputy Customs Collector Frank Fisher, traveling between Port Angeles and Victoria the past year, has been transferred to Tacoma, and with Mrs. Wright left for that city today. They expressed regret at leaving their many Angeles friends.

Robert E. Almon, of Seattle has been transferred to the Angeles office to succeed Mr. Wright.

Money to loan on first mortgage on improved real estate. Apply to Rose & Lewis. Kuppler Bldg. 38-4t

TOO MUCH SPEED AT THIRD AND LINCOLN

Dick Drain, driving a big Republic auto truck belonging to W. R. Moultray, of Mora, mowed down about 40 feet of the fence on the east side of Lincoln street opposite Third, just before 1 o'clock this afternoon.

His speed as he came down Third was too great, and cutting the corner, crashed into the fence. Two 8x8 guard rails were ripped off the pavement as if they had been feathers. Had he made the turn around the post in the center of the intersection he would have gone straight through the fence instead of side-swiping it.

No damage was done to the truck.

We all admit that half a loaf is better than no bread, but there isn't a darned bit of enthusiasm in the admission.

Cuba has no army or navy, but will build airplanes for the allies. You just can't keep a freeman out of freedom's war.

While our minds are so far away thinking of the boys in the army and navy, let us remind you Old Santa is not so very far away. Our presents will be small here at home. But do not forget that a pair of our nicely fitted glasses to Father or Mother will keep their vision from being clouded as they grow old, they will want to see the victorious boys on their return home. The very Best place west of Seattle to have the eyes properly cared for is by Dr. W. A. Ingalls, Sight Specialist and Optometrist.

The only exclusive Optical parlor west of Seattle.

Examinations Free. Rooms 122-3 Warren Morse Blk.

A graceful rubber—one that *stays on* yet never marks the shoe

The *patented* and exclusive "Neverslip" feature of this light-weight, and prettily-shaped ladies' and misses' rubber holds it snugly to the heel without marking or marring the daintiest shoe finish.

And this selfsame rubber will *wear* about *twice as long* as the usual run—for it is a "STRAIGHT-LINE" Rubber, made by Goodrich and superior in quality, style, fit and comfort, as a try-on quickly proves.

Styles for men, women, children
"Double wear from every pair"

SOLD ONLY BY

J. P. JENSEN

Front Street. The Old Established Shoe House

Shoe Repairing a Specialty.

NEW STUDENT BODY ASSOCIATION ORGANIZED BY ANGELES HIGH SCHOOL

The first meeting of the newly organized Student Body Association of the high school, which was organized by petition of the students, to take the place of the old Athletic Association which has been dead for two years, was a splendid success, the program going off with vim and enthusiasm from start to finish. The president, Oscar Nelson, presided during the program and opened it with his inaugural address, which explained the purpose of the new organization and the part every student was expected to play in it.

Singing by the Glee Club was the next number on the program followed by an essay on Pioneers of Port Angeles, by Elsie Papke. A fifteen minute speech on the History of Port Angeles was given by Charles Webster. He went back to the time that Juan de Fuca discovered the harbor in 1592 and briefly traced its history to the present time, bringing out many interesting facts. Bonita Merriam gave a reading on the Life of Colonel Cody, dearly known to all the youth of his time as Buffalo Bill. The program closed by all joining in singing The Star Spangled Banner. At a business meeting held after the program, the president appointed a committee to take charge of arrangements for a high school dinner, the proceeds to go for the Red Cross and Y. M. C. A. An athletic committee was appointed and one on magazines, the latter to see about getting subscribers for several good magazines to be kept in the assembly room.

SCHOONER CHURCHILL'S CAPTAIN AND MATES UNDER ARREST

Captain Granzow, of the schooner Churchill, has been ordered under arrest, according to a dispatch from Honolulu, charged with burning of his vessel and cargo of copra after the schooner was wrecked on the French Frigate Shoals on October 25th. First Mate Anderson and Second Mate Wilson are also under arrest for complicity with the captian in the destruction of cargo and vessel, and United States navy secret service men are investigating the matter as an act friendly to Germany. Captain Granzow was born in Germany, but claims American citizenship.

The Churchill, which was well known and a frequent visitor here in the cargo trade from the Big Mill, was on her way to Seattle with a cargo of copra when wrecked.

Captain Granzow will be tried at San Francisco.

LACK OF CARS MAY CLOSE SHINGLE MILLS

EVERETT, Nov. 24.—The possibility that sixteen shingle mills may close down shortly as a result of the car shortage is foreshadowed by manufacturers, who say that without means of moving their product there will be no alternative but to suspend sawing. Shingle mills report receiving 35 per cent of empties needed, while inland industries on the Milwaukee road and the Northern Pacific are getting only 25 per cent of needed cars, and those on the Great Northern are unable to get any. This week the Milwaukee placed some double-deck sheep cars at the disposal of shippers. These help in an emergency, but are slow loading.

MT. PLEASANT NEWS

Mrs. Henry Glass and little son left Monday to visit her parents at Edmunds.

Freeman Barber has commenced work on the cement foundation for his new home.

Ed Boyd moved to town with his family last week.

Mrs. S. S. Muller left last Monday for her home in Bellingham after two weeks spent with her parents, Mr. and Mrs. C. N. McLaughlin. She left her mother improved in health.

Tom Vail left Friday evening for American Lake to visit his brother Emmons.

Mrs. A. H. Howe went to town Saturday to visit for a few days.

Eleanor Howe and Nellie Daper, who are attending high school in Angeles, spent the week-end at home.

Joline Pringle was out last week doing some inside finishing on Wm. Watts' new bungalow.

Alfred Race, who enlisted last July in the Naval Reserves, was called and left for American Lake Sunday.

Mr. and Mrs. Wm. McIvor and Mrs. Wm. Clegg were Sunday visitors at the Frank Dilling home.

Mr. and Mrs. Draper and daughter Margery left for Tacoma Friday evening and it is reported that our school teacher and Warren Woodcock were united in marriage in that city Saturday, but she is back at her post as usual.

PRINCESS LUCIGNE

Before she became a princess, Mrs. Joseph Stickney was one of the best known society matrons in New York. As the Princess Aymon de Fancigny Lucigne the doors of French society are always open to her. She has given up the life of a society leader and as an aide to the duchess de Rohan is one of the most indefatigable workers in the hospital which the duchess conducts in her beautiful chateau near Paris.

ANGELES BOY WRITES FROM CAMP MILLS

Mr. and Mrs. F. M. Wait have received the following letter from their son Francis W. Wait, which will be of interest to the many friends of the family:

Camp Mills, Nov. 18, 1917.

Dear Father and Mother:

We arrived here the 15th without mishap, ferrying across from Jersey City. We were nine days on the road, but all enjoyed the trip very much and got a little idea of the size of the country. The people along the way were very kind to us, giving us all kinds of edibles wherever we stopped.

I don't like this camp very well. We all sleep in tents. It is a low, flat country with no drainage or sewers. It is not as cold here as I had expected it would be, although the ground is frozen a little of mornings.

This camp is under quarantine and we can't get out, so I have not been to New York City, which is twenty miles from here. I don't know what the quarantine is for. We are going to move to some other camp I think soon.

They formed new companies again as soon as we got here and the men are scattered all over. I am now in Company C, 162nd U. S. infantry, which was the Third Oregon infantry until lately. This regiment was on the border and the men are well drilled. They are a fine lot of boys. Most of them want to go across right away but I am not in a hurry. I want to get a lot of practice before I go over.

The camp is near Minaola, Long Island. I am wondering where father was camped when he was here. We passed Elmira the 14th. I think that is where mother was born. It is quite a large city, with stone and brick buildings and large manufacturing plants.

We have done little since coming here, only had one review, but are going to start drilling again tomorrow I think. We haven't got all of our equipment yet; the new men have no guns.

I wonder if the Snohomish has been sent to the coast yet and if Jim is still with her. Would like to get in touch with him if he comes to New York. This camp is not as large as Camp Lewis, only about 25,000 men here. I like the officers here better; they are not so cranky with green men. The Y. M. C. A. is the only place we can go now. It is doing a great work for the soldiers, everything is free to us.

I will close hoping you are all well.

Your son,
FRANCIS W. WAIT,
Co. C., 162nd U. S. Inf.,
Camp Mills, N. Y.

ESTANGED

My favorite doll was my oldest doll;
She was dear as dear could be,
But now we do not speak at all,
My doll was born in Germany.—Thanksgiving Puck.

FRED C. STRANGE BIDDEN GOD-SPEED BY EASTERN STAR

A social session and special program in honor of Fred C. Strange, was a feature of the Eastern Star meeting last evening which was largely attended by those interested in the young man, who left this morning to serve Uncle Sam as an engineer during the war. Fred has won the affection and esteem of the members of the Masonic and Eastern Star orders and though they were loathe to part with him they were proud to send so fine a young man to serve under the Stars and Stripes and their good wishes and prayers will go out to him and the other young man member, Cecil McNutt, who is already seeing service in France. Last evening's program consisted of musical numbers contributed by Mrs. C. P. Brown and Mrs. W. H. Bush, vocal solo by Mrs. Kelliher, toast by Mary Rees, reading by Mrs. E. O. Brown, and a clever written "Strange Story" by Mrs. C. P. Brown, with a prophecy well told by Dr. Thos. Geisness. We will indeed be proud of the young man if half the good things prophesied for him by Mr. Geisness come true. After refreshments were served Mr. Strange made a brief speech explaining his appreciation for the kindness and courtesies that had been shown to him and how impossible it was to tell in words how much it all meant to him.

The meeting closed by Mr. Geisness' proposing three rousing cheers for the young man; one for his safe voyage over, one for his successful career and another for his safe return. It was a sad evening for his mother, Mrs. Kinnard, but like these other brave mothers of men, she fought back the tears with a smile on her face and bade the lad Godspeed.

WELCOME FOR ALUMNI AT FOOTBALL GAME THANKSGIVING DAY

SEATTLE, Nov. 26.—A special feature of the Thanksgiving Day football contest between the University of Washington and Washington State College next Thursday is being planned in honor of the alumni of the two institutions. Arrangements are in the hands of a student committee of the University of Washington and the Alumni Association.

A hearty welcome awaits every graduate of the two institutions at the gates of the athletic field where their respective Alma Maters will contest. Various organizations of the state university are planning to hold homecoming celebrations for their alumni. A section of the grandstand has been reserved for graduates. Alumni are asked to inform the manager of the associated students of their attentions.

Alva Burgett, of 346 field artillery, Camp Lewis, spent Sunday at his father's farm east of town. Alva is one of the cooks at the camp and he left for publication the following menu for the Thanksgiving dinner which is to be served to all the boys at American Lake. We dare say it will be the best Thanksgiving dinner many of the boys have ever had: Relishes—lettuce salad with mayonaise dressing, celery, stuffed olives; meats—roast turkey, spiced ham, gibbet gravy, oyster dressing, cranberry sauce; vegetables—candied sweet potatoes, mashed potatoes, creamed peas; dessert—apple, mince and pumpkin pies, cocoanut and chocolate cakes, plum pudding; drinks—coffee, tea, cocoa, cider; extras—fruits, nuts, cigars and cigarettes.

AN ALIEN ENEMY

"Mr. Schmidt," complained Mrs. Terrell, "I ordered a dozen fresh eggs."

"Chass?" inquired the grocer. "Haf dey not come already."

"You sent me nine eggs," declared the irate customer, "and three poison gas bombs." —Thanksgiving Puck.

SPORTS CONFERENCE MONDAY AT SAN FRANCISCO

SAN FRANCISCO, Nov. 27.—Recognition of rugby, soccer and kindred sports and the eligibility of freshmen in intercollegiate sports will be discussed at a meeting of the Pacific Coast Conference here next Monday. Representatives of the Universities of Washington and Oregon and the Oregon Agriculture college will attend.

Schedules for future games will be arranged at the conference and some time will be spent discussing exisiting rules and revisions will be made where considered advisable.

WIDESPREAD VIOLATIONS OF FOOD REGULATIONS ARE BEING REPORTED

By United Press.

PORTLAND, Nov. 27.—Widespread violation of President Wilson's food regulations forbidding feeding any foods fit for human consumption to poultry or game birds has been reported to food administration authorities.

The seizure of 15 tons of wheat which was to have been used to bait ducks along the Columbia river is the first active step taken by the administration to enforce the President's regulations. The wheat, which is good enough for milling, was bought by the government at prevailing market prices, according to grade.

The ducks will be fed small potatoes and carrots.

Farmers are said to be feeding wheat of a milling grade to chickens in violations of the regulations.

BAD BOOZE NOW $7.50 A QUART IN SEATTLE MARKET

Special to the News.

SEATTLE, Nov. 27.—Whiskey—bad at that— is selling in Seattle today for about ten dollars a quart. You can occasionally get quart for seven dollars and a half, but the price is increasing all the time owing to the scarcity of the commodity. It is estimated that several hundred bootleggers are making a fine living in the city smuggling in whiskey and selling it at these fancy prices. The so-called dry squad is doing some work to bring bootlegging to an end, but the general policy of the city administration seems to be to let things slide along just so long as there is not too much of an outcry from the people. Mayor Gill believes there are enough people in Seattle who want present conditions to continue to return him to office and he has told his friends that in all probability he will run again for his present office. Many wise politicians are of the opinion that he stands a good chance of being re-elected though the so-called church element plans to conduct a strong campaign against him.

BLUE MOUNTAIN NOTES

November 26, 1917.

Quite a number of changes have taken place since the last writing—for so small a locality.

Kelly Epson has let his share of the Breckenridge Farm and has gone to work at the Carlsborg Camp. High wages and good board looked good to Kelly.

Mr. and Mrs. Roy Atterberry moved their household goods to Reeveton where Roy is packing shingles at the Pangborn & Little Mill.

Ansel Jackson with his eldest son is making his home, for the present, with his brother, J. D. Jackson.

Mr. Fred Braner is away from home working out Elwha way.

Mrs. Ella Kale was taken quite ill last week and has gone to a sanitarium for treatment.

Vera Hyde is visiting her grandparents, Mr. and Mrs. Aaron Emery.

The last meeting of the Needlecraft was at Mrs. Kale's. Although it was a rainy day, a majority of the members were present. A high school girl, who happened to be there criticised us for having such an abundance for dinner. As it was mostly home grown vegetables, and there was only one kind of cake—that sweetened with molasses—so I think we were Hoover diciples. Each one brings some article of food so the work of the hostess is lightened. But the criticism was evidence of the good work of the teachers are doing in our school.

Sunday, Wallace White spent a few hours at the Broughton home. Wallace speaks well of camp life the orderliness, cleanliness and most of all the good fellowship that exists among the boys.

Bert Taylor, Nat. Broughton and two sisters and Miss Dingman accompanied him to Sequim. There was quite a delegation waiting at the station to see Wallace off.

The boys sure do look fine in their uniforms.

THE THREE B's.

A two-line report of Kentucky county agent to the United States Department of Agriculture speaks volumes. This is his succinct account of his work:

"Had a meeting at the courthouse. I talked on whipping Germany with three B's—bread, bacon and beans."

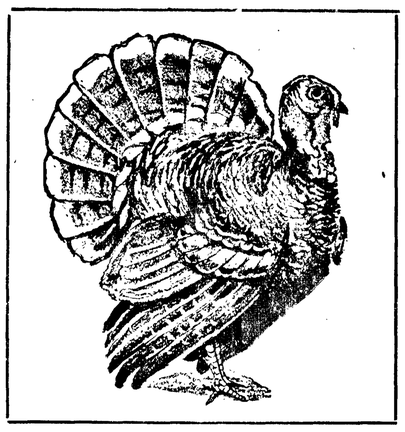

We Are Thankful

That even though the war is "over there" the manhood of this country has stood up so splendidly,

Thus we are thankful for American ideals, American institutions, American health and American patriotism.

The Gangler & Van Brocklin Inc.
Toggery

PLANNING LAND RIGHTS FOR RETURNED SOLDIERS

By United Press.

PORTLAND, Nov. 27.—An effort will be made to induce Secretary of the Interior Franklin K. Lane or Judge Will R. King to address the seventh annual convention of the Oregon Irrigation congress which will meet in Portland January 2nd for a 4-day convention.

The program for the session is now being completed. It is practically certain that the convention will map out some definite plan whereby returned soldiers can easily acquire irrigated land. Practical subjects, instead of technical ones, feature the tentative program.

The executive committee in charge of the program is composed of H. H. D'Armond, of Bend; Geo. Russell, of Prineville; Harry Gard, of Madras; Ralph Cowgill, of Medford; J. N. B. Gerkin, of The Dalles; and Jay Upton, of Prineville.

FRENCH FOREIGN MINISTER PHYSICAL CULTURE FAN

PARIS, Nov. 3.—(By mail)—Louis Barthou, the new minister for foreign affairs, is an intellectual luminary, like Painleve and Ribot. His literary work has been mostly devoted to historical biography and his book on Mirabeau is a classic. Together with literature Barthou has adopted physical culture as a hobby. Both of these come in usefully when the minister is being plied with importunate questions, for he has a special knack of turning the conversation to Swedish gymnastics or to literary problems whenever the limit has been reached in the way of political information. Barthou's name figures prominently on the list of candidates for academic honors.

LOGGER'S CLUB TO STANDARDIZE MEALS

SPOKANE, Nov. 27.—Twelve thousand loggers in the Inland Empire will not eat the same meals on the same days under a standardization of bills of fare being worked out today by the Loggers' Club. The plan, say those who favor it, would greatly reduce the amount of waste, lessen the consumption of meat and otherwise aid the conservation of food. The Loggers' Club had members in Eastern Washington, Eastern Oregon, Idaho and Montana.

Automobile owners will be interested in knowing that the date on which all machines must be equipped with the kind of lenses that comply with the state law has been extended from December 1 to January 1, 1918. The fact that there were not a sufficient number of approved lenses in the state to permit every owner to equip his machine by December 1 caused the committee to extend the date.

Thanksgiving Day Suggestions

Savory Roaster *Carving Set*
"Pyrex" Casserole
Silverware *Percolator*

R. D. Willson Hardware Co.
"At Your Service"

AMERICAN SOLDIERS WINNING FRIENDS

A domestic scene before a French farmer's cottage, where American soldiers have won good friends and are made to feel at home.

BOLSHEVIKI POWER FAST CRUMBLING

Famine Conditions Are Undermining Rule of the Radicals— Kerensky Ministry Controls the Distribution

By United Press.

PETROGRAD, Nov. 23.—The power of the Bolsheviki is slowly but surely crumbling. One of the prime causes is the famine that is threatening Petrograd. Food rations were again reduced today.

The Kerensky food administration still refusing to recognize the radical government, controls the distribution of food. All railway traffic is paralyzed.

Eleven of the Bolsheviki ministers have resigned, including Admiral Verderxsky, minister of marine. Captain Ivenoff has been named as his successor.

The headquarters conference has adopted a resolution in favor of a new All-Socialist government, including the Bolsheviki-Maximalists' ministry, and including Tacherneff as prime minister.

AMBASSADOR FRANCIS CONFIRMS PRESS REPORTS

By United Press.

WASHINGTON, D. C. Nov. 23.—Confirming press reports, American Ambassador Francis, at Petrograd, cabled the state department this afternoon that the Petrograd Workmen's and Soldiers' Council has ordered the army to negotiate an armistice for three months, and submit peace terms. Ambassador Francis has not received the formal peace offers, and when b filed his message last Wednesday said the various factions still were endeavoring to form a compromise ministry.

Throwing the hammer into the wheels of industry is one of the kaiser's methods of waging war on America.

MAIL ORDER HOUSE SUBJECT TO FINE FOR SHORT WEIGHT

Special to the News.

OLYMPIA, Nov. 23.—How would you like to buy a drum of coffee from a mail order house at a slightly lower price than that quoted by your local dealer, and then find it nine pounds short? That was the experience of one Washington woman a few days ago, and when she complained to the deputy inspector of Weights and Measures, said mail order house was fined $75.

Similar cases are occurring frequently in this division of the Secretary of State's office and Captain I. M. Howell finds that the retail dealer is coming to look on this inspection as directly to his interest as well as to that of his customers. Not only is unfair competition, based on short weight, eliminated but official inspection results in finding many scales which have been giving "long weight" rather than "short," so that their correction has resulted in a saving to the merchant. While in most cases the variation has been so slight that the gain to the individual customer was insignificant, the aggregate loss to the dealer from the overweight on hundreds of sales each day, was considerable.

ONE KILLED, SEVERAL INJURED IN WRECK

By United Press.

SPOKANE, Nov. 23.—Brakeman John Ewing was killed, and Conductor H. L. Schultz, Brakeman D. L. Tuters were seriously injured and 14 laborers hurt when a work train and passenger train collided near Pine creek, on the Wallace branch of the O.W. R. & N. today.

GOVERNMENT REDUCES MARINE INSURANCE RATES

By United Press.

WASHINGTON, Nov. 23.—Indicating that thesubmarines are gradually decreasing in their effectiveness the government war board insurance bureau today reduced rates from five to four per cent.

The agitator who attempts to promote class hatred in America at this time is a worse enemy of the government than the German soldier.

U.S. NOT TO HEAR SUGGESTIONS OF SLAV ARMISTICE

By United Press

WASHINGTON, D. C., Nov. 23.—The United States will not recognize the suggestions for an armistice coming from the Bolsheviki leaders. Government officials indicated today that the American government is likely to make a sharp reply, in the effort to inspire the loyal Russians and discredit the radical rebels.

TEUTON PEACE OFFER ENROUTE TO RUSSIA BY SPECIAL TRAIN

By United Press.

STOCKHOLM, Nov. 23.—A Russian diplomat, bearing the peace, terms of the Central powers to Russia, has left this city on a special train for Petrograd.

REAR ADMIRAL CAPPS WILL SOON RETIRE

By United Press.

WASHINGTON, D. C, Nov. 23.—Rear Admiral Capps, general manager of the emergency fleet corporation, will soon retire because of his ill health, it is officially learned today.

SAFETY FIRST CAMPAIGN ON IN PENNSYLVANIA

By United Press.

HARRISBURG, Pa., Nov. 22.—Further conservation of "man power" is the aim of a "winter drive" by safety-first workers which Dr. John Price Jackson, Pennsylvania's state commissioner of labor and industry, has launched.

Commissioner Jackson, citing the national need, has ordered every employe of his huge department "to go on the stump" personally for safety first.

Additional safety-first rallies at large plants, rapid-fire noonday talks while the workers are lunching, addresses at individual associations and the like are all a part of Jackson's supplementary program.

State officials believe the new plan will further reduce the annual number of accidents.

FUEL ADMINISTRATOR'S HOUSE IS RANSACKED PRESUMABLY FOR PAPERS

By United Press.

CLEVELAND, Ohio, Nov. 23.—The summer home of National Fuel Administrator Garfield was ransacked last night, but nothing was stolen. It is believed that the intruders were hunting for government papers.

HIGHWAYMEN HOLD UP DENVER BANK

By United Press.

DENVER, Nov. 23.—Two highwaymen at noon today entered the Italian-American Bank, covered the cashier with revolvers and took $1,700, making their escape in an automobile. They overlooked $5,000 in their haste.

The town of Dayton is constructing a mile of concrete sidewalks.

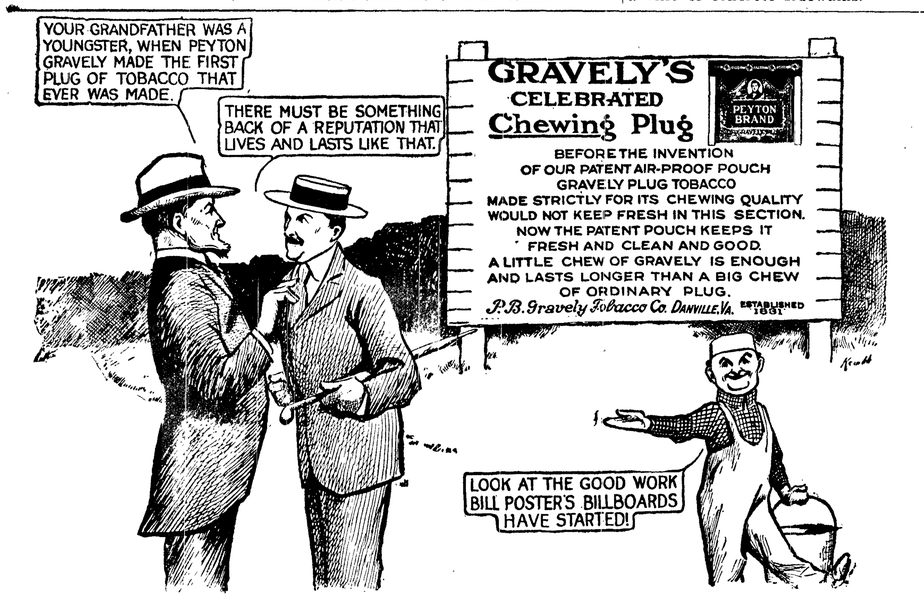

MRS. FREDERICK FUNSTON

Mrs. Funston, widow of the late General Frederick Funston, is one of the leading workers in Red Cross work.

REBELS ATTEMPT TO DEMOBILIZE RUSSIAN ARMY

By United Press.

LONDON, Nov. 23.—The Bolshevigi leaders have announced that the 1899 army class will be released from service at the front immediately, and that the other classes will be similarly demobolized as rapidly as possible.

Petrograd wireless dispatches today announce that the radicals are apparently making every effort to stop all fighting on the Russian front under plans for an armistice.

CAMP LEWIS HAS FINE FIRE DEPARTMENT

By United Press.

CAMP LEWIS, Nov. 23.—Camp Lewis has a well equipped, well organized and active fire department.

Former firemen who came here as drafted soldiers were assigned to duty at the various fire stations, which are equipped with light automobile fire trucks. They will probably go to France as firefighters as organized forces of fire fighters are kept at the bases, piers and camps.

The camp here is divided into districts and has its own fire alarm system. When the fire gong sounds, cooks stop using water and the centers of the streets are cleared of men so that speeding fire trucks can shoot past.

RECRUITING UNDER WAY FOR BIRDMEN

By United Press.

VANCOUVER, Wash., Nov. 23.—Prospective birdmen wanted.

Recruiting for 12 squadrons of aviators, which will be formed here, is on at full swing today. Men from every part of the Northwest will be given ample opportunity to enlist in his service.

Over 100 commissioned officers of the aviation section of the signal corps arrived here this week. Col. Disque, with headquarters in Portland, is in charge of the aviators.

GERMAN COUNTERS AGAINST FRENCH FAIL

By United Press.

PARIS, Nov 23.—All German counter attacks against the new French position have been repulsed along the eastern end of the Chemin-des-Dames. The artillery in this sector is reported very active.

CALL FOR BIDS.

Notice is hereby given that sealed bids will be received by the Commissioners of Clallam County, Washington, at the Court House in Port Angeles, up to the hour of 2 o'clock P. M., on Monday, December 3, 1917, for the gravelling of about one-half mile in the Town of Sequim, under the direction of the County Engineer.

Certified check or cash deposit to 5% of amount of bid must accompany each bid.

The Commissioners reserve the right to reject any or all bids.

By order of the Board of County Commissioners, made November 6th, 1917.

J. W. WARREN,
Auditor of Clallam County, Wash.

Date of first publication, November 13, 1917.—3t.

PROHIBITION INCREASES USE OF CHEWIN GUM

By United Press.

PORTLAND, Nov. 23.—Prohibition has increased the amount of gum consumed in Oregon, Portland wholesalers declare. Consumption of gum shows a steady increase.

A group of Portland houses recently ordered a total of ten tons of gum from one concern alone.

PROMOTION COMES TO GEN. SIR JULIAN BYNG

By United Press.

LONDON, Nov. 23.—As a result of his great victory this week over the Germans in the Cambrai sector, Sir Julian Byng, commanding the Third British army, has been promoted from major general to general, it is officially announced today.

Smith & Webster do job printing.

HOLIDAY GREETINGS FROM KENNETT'S STUDIO

Remember nothing will please the Home Folks or the Boys at Camp better than a Photo from Home. Have your sittings made early and avoid the Christmas rush. Ladies will please bring the children in for sittings before three o'clock to insure good pictures. Our prices are reasonable, our work First Class. **Folders from $2.00 dozen up. Post Cards $1.00 dozen up.**

KENNETT'S STUDIO LAUREL ST. ZIG-ZAG

Open Sundays from 10 to 3

A FRIEND IN NEED IS A FRIEND INDEED

Your Home Cannot Afford to be Without One. On Duty Twenty-Four Hours a Day and Every Day in the Year.

Angeles Telephone & Telegraph Company

A. L. Phillips, Manager

A Record of Our Healthy and Steady Growth

Deposits of the Official Calls of State Bank Examiner

Sept. 11th, 1917	$ 458,386.74
Sept. 12th, 1916	422,597.46
Sept. 2nd, 1915	331,615.32
Increase in Two Years	126,771.42

Bank of Clallam County

Oldest Bank in the County
Interest Paid on Time Deposits

SEATTLE STEAMERS

WEST BOUND		SS. Sol Duc Daily	SS. Utopia Sun.-Tue.-Thu	SS. Waialeale Mon. Wed.-FRI.
Lv	Seattle	12:00 Mid	10:30 P.M	10:30 P.M
"	Port Townsend	2:30 A.M	4:00 A.M	4:00 A.M
"	Port Williams		6:00 A.M	6:00 A.M
"	Dungeness		7:00 A.M	7:00 A.M
"	Port Angeles	7:00 A.M	9:00 A.M	9:00 A.M
Ar	Victoria	8:30 A.M		
Lv	Gettysburg *		11:15 A.M	.....
"	Twin *		11:45 A.M	.....
"	Pysht *		12:45 P.M	.....
"	Clallam Bay		2:15 P.M	2:15 P.M
Ar	Neah Bay		3:45 P.M	.....

EAST BOUND		SS. Sol Duc Daily	SS. Utopia Mon.-Wed.-Fri	SS. Waialeale Tue.-Thu-Sat
Lv	Neah Ba.		6:00 P.M	.....
"	Clallam Bay		8:00 P.M.	4:00 P.M
"	Pysht *		.....	.....
"	Twin *		.....	.....
"	Gettysburg *		.....	.....
"	Victoria	10:30 A.M	.....	.....
"	Port Angeles	1:00 P.M	5:00 A.M	5:00 A.M
"	Dungeness	2:15 P.M	7:00 A.M	7:00 A.M
"	Port Williams	2:45 P.M	7:45 A.M	7:45 A.M
"	Port Townsend	4:30 P.M	10:00 A.M	10:00 A.M
Ar	Seattle	7:15 P.M	2:30 P.M	2:30 P.M

SS. Sol Duc goes as far as Port Angeles on Sundays but does not go through to Victoria.

* Indicates boat landings. Passengers for these points must make their own arrangements for landing and assume all risk and liability in making such landing. The steamer's passenger rate does not include boat landing charge.

PEOPLE'S WHARF COMPANY,

R. H. CALLARMAN, Agent. Phone 2

FOOD ADMINISTRATOR HEBBERD TO THE WOMEN OF WASHINGTON STATE

Special to the News.

SPOKANE, Nov. 21.—Supposing the Germans had just left your town after having been in possession, and that in going away took all the food with them and even the implements of the table, knives and forks and spoons. Suppose your food supply had to be brought in, not from the adjoining country but from across the ocean; and suppose your food supply depended upon women of that land across the sea. Suppose your child's future health was to be measured by the manner in which those far away women managed to follow a program their president had asked them to observe? If you suppose all those things and put yourself in the place of the French or Belgian women of today, following the Hoover program will not be such a hard matter for you. Indeed, not to follow it will hurt you more.

Wheatless Meal Rule

Those women and babies there need wheat and meat. There is a dearth of fats all over the world and there is a shortage of sugar abroad. You are asked to so order your household that those supplies may be conserved for shipping.

The wheatless meal a day rule of the food administration, acording to advices from Washington may be observed by cutting down the use of wheat flour in baking and cooking one-third.

Good Substitutes For Meat

If the use of beef, mutton or pork is confined to one meal a day, the meat problem will be solved. Cheese is a good meat substitute. The following recipes are sent out by the government.

Macaroni and Cheese.

Besides the familiar dish of macaroni and cheese there are many others not so well known to the average housekeeper. Macaroni boiled in salted water drained and served with either grated cheese or cheese sauce is an easily prepared dish. Be sure that the macaroni is piping hot.

Cheese Sauce

One cup milk, 1 tablespoon cottage cheese, or 1-4 cup grated cheese, 2 tablespoons flour, salt and pepper.

Thicken the milk with the flour. Just before serving add the cheese, stirring until it is melted. This sauce may be used on hard boiled eggs, toast, cabbage, cauliflower, macaroni or rice.

Wherever the use of eggs is practicable it makes doing without meat easy. Another meat substitute the food administration is bringing to the attention of the public, is that of shell fish. The canned sea foods are cheap and really great delicacies. Sometimes the men in the household will balk at new dishes, but if rightly prepared they are very good.

Clam Chowder from Fried Onions

Clam chowder made by frying an onion in bacon grease and then slicing potatoes and covering them and the onions with cold water. When the potatoes are done add canned clams and serve hot. Different vegetable left-overs, like green peppers or tomatoes may be added if desired.

Use of Potatoes

Potatoes are being used more this winter than ever as the crop is abundant and they help in saving wheat. Here are two recipes:

Creamed Potatoes.

Cut boiled potatoes into cubes. Cover with milk and cook in a shallow until milk is nearly absorbed. To each pint of potatoes add half a teaspoon of salt, a dash of red pepper and a little chopped parsley. Thicken the milk with a teaspoon of flour stirred into a tablespoon of fat. Serve in a pan in which cooked.

Savory Potato Loaf

Three cups hot riced potatoes, 1-2 cup sausage meat, 2 tablespoons of milk, 1 teaspoon chopped parsley, 1-2 teaspoon salt, 2 teaspoons grated onion.

Mix together all ingredients. Place in a baking dish, and bake half an hour. Serve from dish.

In saving sugar the use of corn syrup, maple syrup and brown sugar is advised. All cakes should be baked without frosting.

For Thanksgiving

Vegetables are to be used in quantity and are most nourishing if combined with the right foods. The Thanksgiving dinner is never complete without its pumpkin pie and the following 1917 model is advocated by the government:

1917 Pumpkin Pie

One cup molasses, 1 quart cooked pumpkin, grated peel 1 lemon, 1-2 teaspoon each nutmeg, cloves and cinnamon, 4 eggs.

Heat the molasses and stir into the pumpkin; add the seasoning and beaten yolks of the eggs. Mix well; add the stiffly beaten whites of the eggs. Bake in a pudding dish. Serve cold. Mashed sweet potatoes may be used in place of pumpkin if thinned with one and a half cups fo milk.

A National Bank

APPEALS TO MOST PEOPLE BECAUSE IT IS UNDER STRICT GOVERNMENT SUPERVISION.

OUR BANK IS THE ONLY NATIONAL BANK IN THE COUNTY.

Citizens National Bank

Your Country Wants the Foxglove That is Growing in Your Garden

To Western Washington School Teachers, school children, women's clubs, Boy Scouts, Campfire Girls, church congregations, parish societies, and organizations of any and every description, greeting:

Do you want to perform, without expense to you, a great medical service for the men at the battlefront? If so, and if foxglove grows in your neighborhood, here is your opportunity. The foxglove, or digitalis, should be gathered and prepared in accordance with the specifications below and shipped to the College of Pharmacy, University of Washington, Seattle, to which has been delegated by the Council of National Defense the task of collecting the plant in western Washington.

Digitalis is the most valuable heart tonic and stimulant known to medical science, and the United States government has almost none of it. Before the war, most of the American supply came from Germany, and a smaller amount from England. The German supply is of course, entirely diverted now, and England can scarcely provide for her own hospitals. Immense quantities of the drug will be needed for American troops at the front, and if it is not provided, men will die who might be saved.

The Council of National Defense is making a wide-spread appeal for volunteer aid. But nowhere else is digitalis so abundant as in the Pacific Northwest. Therefore it is this section from which most effective aid must come. No pay is offered. The chance to serve the country in as real an emergency as this, however, is the inducement.

Digitalis, commonly known as foxglove, has escaped from cultivation in Western Washington and Oregon, and is found in some localities growing wild in great profusion. It should be looked for on logged-off land, and along roadsides.

Digitalis is a biennial or perennial. During the first year's growth, the part above ground consists simply of a rosette of leaves. The second year the plant sends up a tall flowering stalk. The upper part of this stalk is crowded with blossoms during June and July.

The basal leaves are from four to twelve inches in length and nearly oval in shape. The upper surface is dark green, the lower surface grayish green, and covered with minute hairs. The veins are very prominent on the lower surface. The margin is round-toothed. The leaf-stalk is fleshy, and the leaf-blade is continued down both sides of the stalk.

The blossoms of digitalis resemble in shape the ends of glove fingers. They are usually purple on the outer surface. The inner surface of the lower part of the blossom is light in color with dark red spots. Some variation in color of blossom will be observed; one variety has white blossoms. The leaves of all varieties may be collected.

The leaves are the part used in medicine. In collecting from plants having no flowering stalks the entire cluster may be cut off near the base of the leaf stems. In collecting from plants having the stalk, both basal leaves and leaves on the stalk may be taken. Only fresh green leaves should be collected. Dead and withered leaves, flowering stalks and debris cannot be used.

At his season the leaves should be dried indoors. Trays may be constructed by tacking burlap or muslin on wooden frames. Leaves on such trays dry on both surfaces at the same time. If trays are not convenient, leaves might be spread on the floor of an unused room, and stirred once or twice a day. If a shingle kiln is available in your community, you will be able to dry large quantities of leaves rapidly. Leaves are dry when the leaf stalk is brittle. If proper methods have been used the leaves will retain the natural green color.

When the leaves are thoroughly dry—not before—pack tight in clean paper bags or flour sack and place these in turn in burlap sack. The entire amount collected in a community should be included in a single shipment. Ship, transportation prepaid, to College of Pharmacy, University of Washington, Seattle. The college will assume responsibility of forwarding to the Council of National Defense.

If you are not sure that you are able to recognize the plant, consult the botany teachers of the nearest high school. If this is not convenient, write for further information to Professor A. W. Linton, University of Washington, Seattle. If you are in doubt that what you have found is digitalis, enclose a leaf in making inquiry.

STATE COUNCIL OF DEFENSE.

WHILE OUR BOYS ARE MARCHING ON

While our nation is at war we must
economize;
Must eat more fruit and vegetables,
cut out the cakes and pies;
We must till the soil and raise a
garden, enough to feed us all,
While our boys are marching on.

Glory! Glory! to our gardens! Glory!
Glory! to our gardens!
Glory! Glory! to our gardens! While
our boys are marching on.

We'll save the bacon and the beans
to send across the sea!
We'll drink unsweetened coffee, and
drink unsweetened tea!
We will observe the wheatless day,
and often make it three,
While our boys are marching on.

We'll economize in the use of butter, likewise the use of beef;
We'll economize in everything that
will help to bring relief;
Eat plenty of fish and meatless stew,
the canned goods we will save
While our boys are marching on.

E. O. B., Fairview.

COMING CONVENTION OF STATE DAIRYMEN TO BE OF INTEREST

The meeting of the State Dairymen's Association to be held in Sequim December 13th and 14th will have a program specially attractive to the Dairymen of Port Angeles and vicinity who are now organized as a co-operative society to take over the local creamery plant. Efforts, that in all probability will prove successful, are being made to have as one of the pricipal speakers, the manager of the large co-operative cheese factories of Tilamook, Oregon. Their enterprize ranks among the largest of co-operative efforts of the whole coast. In connection with and as a part of the plant is operated a milk sugar factory for the manufacture of sugar from the whey.

The gentleman undoubtedly is an expert in his line and thoroughly qualified to speak not only on the manufacturing but also the marketing of all dairy products, something that the board of directors of your new creamery company will need to know as their business develops.

There will undoubtedly be a little pep injected into the proceedings, outside of the regular program, as resolutions will be offered on subjects on which there is a wide divergence of opinion and spirted discussion is liable to follow.

One of these will be the injustice of the Chinese exclusion act. That bars Asiatic labor, which during these times of labor shortage would be of great value to the farmer, while our revenue laws permits the importation, free of duty, of the products of Asiatic labor, said import coming into direct competition with farm production of the American farmer which has been produced by high wage white labor lodged and boarded on American standards. Of recent years the Washington State Dairymen's Association has not been accused of tameness so that any one attending will not only get good pointers from highly successful dairymen and dairy education that will if followed make him more money but can also take part in some of the interesting discussions that that follows each speaker's address. Sequim expects an attendance from Port Angeles and vicinity of at least a hundred and fifty farmers and wives each armed with a question he wants the speaker to answer, questions brings out information.

Remember this is the first State Dairy Association ever held in Clallam county, let us all rise to the occasion and show we appreciate it. There is force in numbers.

D. McINNES.

NOTICE OF COLLECTION OF HIGHLAND IRRIGATION DISTRICT

Notice is hereby given that the assessment roll of the Highland Irrigation District has been placed in my hands for collection and if the total amount or 60% thereof is not paid on or before the 31st day of December, 1917, it will become delinquent and a penalty of 5% will be added thereto; if 60% is paid then it will not become delinquent until April 30.

HERBERT H. WOOD,
County Treasurer

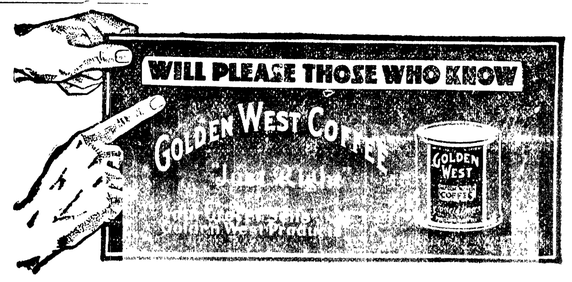

Filion Mill and Lumber Company

MANUFACTURERS OF AND DEALERS IN ROUGH AND DRESSED LUMBER, LATH, SHIPLAP, RUSTIC SIDING, PLAIN AND FANCY CASING, ETC.

THE BEST CEDAR SHINGLES MADE.
OFFICE AND MILL ON LINCOLN HEIGHTS.

IN THE SUPERIOR COURT OF The State of Washington, for Clallam County.

In the Matter of the Estate of William T. Belford, Deceased. No. 817.—Notice to Creditors.

Notice is hereby given by the undersigned, James Stewart, to the creditors of and all persons having claims against said deceased, that he was on the 7th day of November, 1917, duly appointed and qualified as Executor with the Will annexed of the Estate of William T. Belford, Deceased, and to exhibit said claims with the necessary vouchers within six months after the date of the first publication of this notice, to said Executor, at his office 105½ East Front Street, in Port Angeles, Washington, the same being the place for the transaction of the business of the estate, and to file said claims with the Clerk of the said Superior Court, together with proof of such service, or said claims will be forever barred.

Date of First Publication, Tuesday, November 13th, 1917.

JAMES STEWART,
Executor with the Will annexed of the Estate of William T. Belford, Deceased.

IN THE SUPERIOR COURT OF THE State of Washington, for Clallam County.

In the Matter of the Estate of H. W. Doty, Deceased. No. 815.—Notice to Creditors.

Notice is hereby given by the undersigned, Floyd W. Doty, to the creditors of and all persons having claims against said deceased, that he was on the 6th day of November, 1917, duly appointed and qualified as Administrator of the Estate of H. W. Doty, Deceased, and to exhibit said claims with the necessary vouchers within six months after the date of first publication of this notice, to James Stewart, Attorney for said Estate, at his office 105½ Front Street, in Port Angeles, Washington, the same being the place for the transaction of the business of the estate, and to file said claims with the Clerk of the said Superior Court, together with proof of such service, or said claims will be forever barred.

Date of First Publication, Tuesday, November 13th, 1917.

FLOYD W. DOTY,
Administrator of the Estate of H. W. Doty, Deceased.
JAMES STEWART,
Attorney for said Estate.

IN THE SUPERIOR COURT OF THE STATE OF WASHINGTON, FOR CLALLAM COUNTY. NO. 3658.

F. E. Ullstrom, Plaintiff, vs. Ida Ullstrom, Defendant. Summons by Publication.

The State of Washington, To the said Ida Ullstrom, Defendant:

You are hereby summoned to appear within sixty (60) days after the date of the first publication of this summons, to-wit: within sixty (60) days after the 6th day of November, 1917, and defend the above entitled action in the above entitled court, and answer the complaint of the plaintiff and serve a copy of your answer upon the undersigned attorney for plaintiff at his office below stated; and in case of your failure so to do, judgment will be rendered against you according to the demand of the complaint, which has been filed with the Clerk of said Court.

The object of this action is to dissolve the bonds of matrimony now existing between said plaintiff, F. E. Ullstrom and said defendant, Ida Ullstrom.

Date of First Publication, November 6th, 1917.

JAMES STEWART,
Attorney for Plaintiff.
Office and postoffice address: 105½ Front street, Port Angeles, Clallam County, Washington.

THE OLYMPIC-LEADER

Makes Clubbing Arrangement With

TheWashingtonFarmer

Offers Unusual Opportunity to Its Readers

AMONG our large circle of readers there are a great many who are interested directly or indirectly in fruit growing, dairying and other branches of farming. All of these naturally wish to keep in close touch with agricultural activities throughout the state; and to know about any fight which is being waged for the measures Washington farmers want and against all sorts of schemes that are detrimental to the people and agricultural interests of this state.

We have, therefore, made a special clubbing arrangement with THE WASHINGTON FARMER whereby any farmer or fruitgrower, who is one of our regular subscribers and who is not now a subscriber to THE WASHINGTON FARMER, will be entitled to receive THE WASHINGTON FARMER in combination with this paper at the same rate as for this paper alone.

This offer applies to all those who renew or extend their subscriptions as well as to all new subscribers. If you are interested directly or indirectly in Washington agriculture, do not miss this unusual opportunity, but send your order in now.

THE WASHINGTON FARMER is the one farm paper which is devoting itself exclusively to the farming activities and interests of Washington. It has a big organization gathering the news of importance to farmers, dairymen, fruitgrowers, stockraisers and poultrymen; and it has the backbone to attack wrongful methods and combinations and bad legislation, and support honest leaders and beneficial measures. We are confident that our readers will congratulate us on our being able to make this splendid and attractive clubbing offer.

TWO PAPERS FOR THE PRICE OF ONE.

The Olympic-Leader, one year $1.50
Washington Farmer, one year $1.00
By our special clubbing plan, both $1.50

THE OLYMPIC LEADER
Port Angeles, Washington

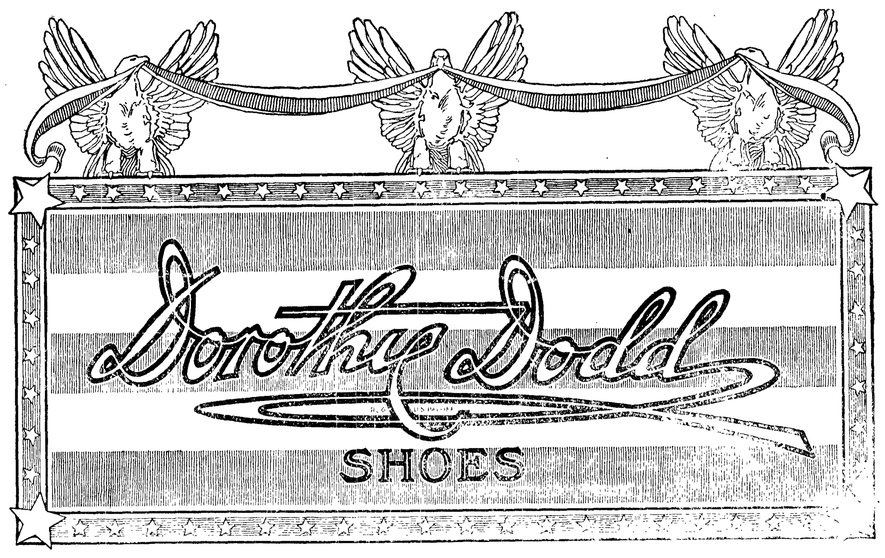

Thanksgiving 1917!

The Most Momentous
in our history

We are thankful to be alive and to share in the great opportunity that has come for the making of a better people and a better Nation. Thankful that we live under the Stars and Stripes; long may they wave o'er the Land of the Free and the Home of the Brave.

Alf. A. Davis

Laurel Street — The Man Behind the Shoe

Caught In The Rounds

(From Tuesday's Daily.)

G. M. Lauridsen leaves this week for Los Angeles to spend the winter.

* * *

Patrick Raster, of Camp 6, is at the General Hospital with an injured back.

* * *

Eric Ulstrom was taken to the General Hospital yesterday quite ill with a bad case of lagrippe.

* * *

Oscar Morse, who had his leg broken and bruised badly last week had to have it operated on today and the bone reset.

* * *

Christine Hohm, who is ill at the Olympic Hospital, is reported much improved today. Her father arrived from Beaver last evening and is with her.

* * *

Joel Shomaker, the state-wide known agriculturist writer and lecturer, now introducing nursery stock in Western Washington, is in the city, returning from a few days at Lake Crescent, where he has been delivering a large assortment of stock at the Horne place, Fairholm and other points.

* * *

The Degree of Honor will have their usual good time masquerade ball on Thanksgiving night and a big crowd is expected. The prizes are on display at Stakemiller's Clothing Store.

* * *

Mr. and Mrs. August Barr are rejoicing over the news of the birth of a grandson this morning, born to their daughter, wife of Captain W. L. Stetson at the Swedish Hospital in Seattle.

* * *

Wilhemina Belford returned home from Seattle this morning to remain until after Christmas when she will again take up her studies at a Seattle business college. She has just been dismissed from the hospital where she has been ill for a number of weeks and hopes to get rested up and fully recovered from her illness while home.

* * *

Big plans are being made for the Commercial Club dinner at the Elks' Home tomorrow night. All kinds of good eats are being prepared under the direction of Mr. Shroeder, of the Merchants Hotel, who is to have charge of the menu. In adition to the Seattle speaker, Senator W. V. Wells, of Anacortes, and Representative McArdle, of Olympia, will also address the meeting. Tickets are now on sale at 50 cents a plate and you are urged to buy early

* * *

R. R. Pullen, of Skagway, Alaska, was among the applicants from the Pacific Northwest who won appointment as first lieutenant in the second training camp for officers in the new National Army at the Presidio, San Francisco, announcements of which were made this week. Mr. Pullen is a Clallam County boy, son of Mr. and Mrs. Dan Pullen, who years ago homesteaded at LaPush, on the mouth of the Qullayute river. He is also a brother of Dan Pullen, Jr., former football champion of the army squad at West Point, and now an officer in the regular army.

* * *

Mrs. R. W. Travers and daughter, Mrs. Willson, of Port Williams, were business visitors in Angeles today, returning home on the Sol Duc.

SEATTLE TO HAVE A MILITARY CHIEF OF POLICE DEPARTMENT

Special to the News.

SEATTLE, Nov. 27.—Seattle is to have a naval officer for chief of police, is the announcement made here today. It is the purpose to clothe him with full authority and back him with the military forces of the federal government, both for the purpose of putting down vice and putting an end to pro-German activity in Seattle.

It is not announced that present Chief Beckingham is to resign, but it is understood that he will if it is necessary, or that he may remain under the military head as ex-officio chief. The name of the naval officer chosen for the post is not given out, but rumor connects the name of Lieut. F. W. Becker with the post.

The plan is the result of the activity of the Minute Men in the affairs of the city since the army quarantine imposed by General Greene, of Camp Lewis, against the city.

FEDERAL AUTHORITIES CHECK UP CORPORATIONS

Special to the News.

OLYMPIA, Nov. 27.—Federal authorities have been busy checking up on corporations which issue stock to see if the provisions of the new war-tax regulations are being complied with in all cases. A representative of the Treasury department spent some time this week with the Corportations Division of Secretary of State I. M. Howell's office going over the lists. He stated that there has so far been little trouble and that in most instances the people regard the tax as a patriotic duty and make no effort to avoid it.

CAMP THEATRE BEING RUSHED TO COMPLETION

By United Press.

CAMP LEWIS, Nov. 27.—The 166th depot brigade theatre is being rushed to completion so it can be used for a series of Thanksgiving vaudeville entertainments.

OLYMPIC PENINSULA MINISTERAL ASSOCIATION

The meeting of representative ministers of the Olympic Peninsula at the Methodist Church yesterday and last evening was a very successful affair. The association is interdenominational and is the second session to be held, the first one being at Sequim on the 26th and 27th of October. The organization was completed here yesterday afternoon by the election of Rev. W. H. W. Rees, of Sequim, chairman; Rev. P. O. Devin, of Port Angeles, vice-chairman, and Rev. Thaddeus Lowe, of Chimacum, secretary.

The next session of the association will be held at Sequim, January 29th.

John Trumbull is quite a sick boy and under the doctor's care.

* * *

Contractor Eric Anderson has returned from a few days work at Fairholm.

* * *

Mrs. D. W. Craig has retufned from Seattle but expects to leave again soon for California.

* * *

All those attending the social evening and card party at the Elks Home last evening report the usual good time.

* * *

Mr. Carpenter, of the Port Angeles Bakery and Dairy Lunch, tells us he has ordered a new bake oven for his establishment with a baking capacity of 250 loaves of bread.

* * *

James Dalton, the father of the celebrated movie actress, Dorothy Dalton, left today for up-sound after looking after property interests in Port Angeles.

* * *

A committee from the Altruistic Club of the Pythian Sisters met with Mrs. Herman Fisher today and packed ready for shipment 107 ambulance pillows which will go to Seattle tonight by express.

* * *

Lillian Eacrett, daughter of Mr. and Mrs. Will Eacrett of the Elwha and L. P. Rasmussen were married Saturday afternoon by Rev. C. E. Fulmer at the home of Mrs. Herman Fisher. They left on the evening train to spend their honeymoon up-sound. The bride made her home last year with Mrs. Fisher.

* * *

Smith & Webster do job printing.

ROYAL FLYING CORPS EXPERIENCES SOME OF WAR'S WORST FIGHTING

LONDON, Nov. 2.—(By mail.)—The Royal Flying Corps is the least advertised branch of the British Army. As the preface to a long interview on the work and achievements of that service, Major Gen. Sir David Henderson, head of the Air Board, explained the reason for this studied modestly.

"Other air services," he said, "advertise individual fighters and thus advertise the service. We don't because the fighting airman is but a small part of the air personnel and not the most important at that. In many ways he has the best of the work. His part is the most spectacular and he gets the best machines.

"But a fighter is only sent up to protect the bombing, reconnaissance and range-finding machines, whose work is the most valuable. We believe that by advertising individual fighters we would kill the spirit of the other flyers. Our system gives us a higher average standard. With a week's notice we could transfer the personnel of a fighting squadron to a reconnaissance squadron, or vice versa, with perfectly satisfactory results.

"But what is much better, we have developed the spirit of the squadron. If you ask an airman back from the front how many Bosche he downed he won't tell you. But he will say with pride; 'Our squadron got sixteen last week,' or whatever the number might be. That is the proper spirit for the service.

"Another thing, we don't go in for 'peace' or propaganda flying. We are too busy killing Huns."

General then turned to the work of the Flying Corps.

"The Corps has multiplied between 70 and 100 times in men and material since the war began. We have had the heaviest air work of any of the Allies and just now are experiencing the toughest bit of the war.

"One reason for our large losses is that our policy has always been to get the jump on our enemy. It is costly, but the only policy if one has the means to pursue it. Some time ago the Germans realized this, as we established by orders found. But beyond short, spasmodic attempts, they have never succeeded in getting the offensive.

"The result has been that most of the air fighting is on the German side of the line and few are downed on our side. Even as far back as the Battle of the Somme we had the jump on the Bosche. There was not a German machine within ten miles of the battle-line.

"An idea of the actual work of the service at the front may be gained from September's statistics. During that month we downed 139 German planes in air fighting and thirty by anti-aircraft gun-fire; downed 122 out of control, dropped 125 tons of bombs, took 16,000 photographs, directed artillery fire against 1,372 batteries and flew the equivalent of 4¾ years."

Gen. Henderson partially exploded the popular idea that the youngest men make the best flyers.

"For fighters, perhaps yes," said he, "but for the other branches of the service the older men, up to 36, are steadier, more persistent and exercise better judgment."

He was very doubtful about the practicability of extensive standardization of aeroplane construction.

"You may standardize your engine," he said, "but plane construction changes so rapidly that if you standardize for large scale production you are apt to find yourself with a number of antiquated machines on your hands."

GREATEST MONUMENT TO MISS EDITH CAVELL

By United Press.

VANCOUVER, B. C., Nov. 27.—The greatest monument to Miss Edith Cavell, slain by the Germans in Belgium, stands in the Canadian Rockies.

It is a great snow-capped peak, whose summit is 10,000 feet above sea level.

In honor of the murdered nurse, the peak has been named Mount Edith Cavell. It is one of the most beautiful peaks in Canada.

A large steel foundry under joint Chinese and Japanese ownership has been established at Kyushu, Japan. The capital of $10,000,000 has been subscribed equally by capitalists of the country. China has agreed to furnish the coporation 5,000 tons of pig iron per month at a moderate price.

STORY OF A MARVELOUS NEW DISCOVERY

In the old days medicine was the most mysterious of the sciences. The doctor seemed to feel that he would lose part of his authority if he took the layman into his confidence instead of nodding wisely and saying nothing. Even today in some quarters lingers the prejudice against the proclamation of a medical discovery in the popular, as opposed to the technical, press. But such an attitude is anomalous in science, and is doomed to exxtinction. It is rapidly becoming a disgrace for the intelligent layman to be ignorant concerning his own body, in health and illness; and Hearst's Magazine believes that the people have a right to the fullest and latest information on a subject of such vital character and cure of disease. In the December number Dr. Henry Smith Williams tells in simple, clear, and accurate language, the story of pneumonia and tuberculosis—a story as important and exciting as the war news. For the battlefield of the bacilli is as thickly strewn with corpses, as full of heorism and strategy, as are the battlefields of Europe. "If report were to come from "somewhere in France," writes Dr. Williams, "that six thousand American soldiers had been killed outright in the current week, we should all listen with bated breath. But the death of a corresponding number here at home—this week and last week and every week, year in and year out—causes no comment whatever." The American people have been partially roused to the danger and importance of this malady, but they are by no means fully awake even yet. The ravages of tuberculosis are brought home to us in a vivid and terrible fashion by the statistics cited by Dr. Williams. If he stopped here, the outlook would appear discouraging indeed. But he does more than describe. He holds out a new hope, in the discovery of a mode of treatment which has already been tested and has met with spectacular success. It is not only the privilege but the duty of every intelligent person to keep abreast of the times on this subject, and at the present time he can do this best by becoming acquainted with a discovery which will benefit millions of Americans and of which he may at any time have crying need in his own household.

Now Mr. Middleman is beginning to wonder if he hasn't been caught between the upper and nether millstone.

IN THE SUPERIOR COURT OF THE State of Washington in and for Clallam County.
In the Matter of the Estate of Eliza J. Robertson, Deceased. No. 818, Notice to Creditors.

Ntice is hereby given by the undersigned, Joel L. Robertson, to the creditors of and all persons having claims against said deceased, that he was on the 22nd day of November, 1917, duly appointed and qualified as the administrator of the estate of Eliza J. Robertson, deceased, and to exhibit claims, with the necessary vouchers, within six months after the date of the first publication of this notice to Claypool & Kober, attorneys for the said estate, at their office at 436 Burke Building, Seattle, Washington, the same being the place for the transaction of the business of the said estate, and to file the said claims with the clerk of the Superior Court of said county, together with proof of service or said claims will be forever barred.

Date of first publication Nov. 27th, 1917.

JOEL L. ROBERTSON,
Administrator of said Estate.
Claypool & Kober, Attorneys for said Estate, 436 Burke Building, Seattle, Washington.

IN THE SUPERIOR COURT OF the State of Washington for Clallam County.
C. W. Hoover, Plaintiff, vs. Margaret Hoover, Defendant. No. 3677, Summons for Publication.

The State of Washington to Margaret Hoover, Defendant:

You are hereby summoned to appear within sixty days after the date of the first publication of this summons, to-wit, within sixty days after the 27th day of November, 1917, and defend the above entitled action in the above entitled court, and answer the complaint of the plaintiff, and serve a copy of your answer upon the undersigned attorneys for plaintiff at their office below stated. In case of your failure so to do judgment will be rendered against you according to the demand of the complaint, which has been filed with the clerk of said court.

The object of this action is to obtain an absolute decree of divorce for the plaintiff against the defendant, upon the grounds of cruel treatment and abandonmet.

ROSE & LEWIS.
Attorneys for Plaintiff.
Office and Post Office address: 208 Kuppler Building, Port Angeles, Clallam County, Washington.
Date of first publication November 27, 1917.